

Institutional Research Reports

University of Northern Iowa

Student Profile
Fall Semester 2007



Student Profile Fall Semester 2007

Pat Hart
Shashi Kaparthi
Office of Institutional Research
University of Northern Iowa
104 Seerley Hall
Cedar Falls, IA 50614-0005
<http://www.uni.edu/instrsch>
October 2007

TABLE OF CONTENTS

Page

Preface ix

Profile Summary xi-xii

SECTION I: TOTAL STUDENT ENROLLMENT FOR FALL SEMESTER 2007

Total Enrollment by Full-Time and Part-Time 3

Fall 2007 Enrollment – Second Week 4-5

Resident and Non-Resident Headcount and FTE 6

Off Campus Enrollment: Headcount and FTE (Extension, Correspondence, Telecourses, ICN) 7

Total Enrollment by Resident and Non-Resident 8

Headcount, FTE and FTE Expressed as a Percentage of Headcount 9

Enrollment by Curricula 10-22

Distribution by Curriculum, All Undergraduate Students 23

Source of Enrollment 24

Enrollment by Admission County 25

Enrollment by State of Origin 26

International Student Report 27-28

Undergraduate and Graduate International Students by Major 29-30

New and Former International Students by Gender, Level of Studies and Country	31
Distribution of Total Undergraduate and Graduate Student Enrollment by Race/Ethnicity, Gender and Residency.....	32
Undergraduate Distribution of Student Enrollment by College, Race/Ethnicity, Gender and Residence.....	33
Graduate Distribution of Student Enrollment by College, Race/Ethnicity, Gender and Residence.....	34
Combined Undergraduate and Graduate Minority Student Enrollment.....	35
Undergraduate and Graduate Minority Student Enrollment.....	36
Minority Student Enrollment Fall Semesters 1997-2007.....	37
Comparative Averages Ages 1995-2007.....	38
Average Age Trends All Students Fall Semesters 1976-2007.....	39
Enrollment of UNI Married Students or Married/Single Students with Dependents.....	40
Students with Disabilities 1997-2007	41
Percentage of Total Enrollment in Halls	42
UNI Residence Hall Occupancy.....	43

SECTION II: NEW STUDENTS ENTERING UNI FALL SEMESTER 2007

PART A. FRESHMEN DIRECT FROM HIGH SCHOOL

Distribution by Month of Application Enrolled Freshmen New from High School	47
Distribution by Residency Enrolled Freshmen New from High School.....	48
Distribution by Miles from UNI Campus Enrolled Freshmen New from Iowa High Schools.....	49
New Enrolled Freshmen by County and ACT Zones	50

Distribution by High School Class Size Enrolled Freshmen New from High School.....	51
Distribution Percentile Rank Enrolled Freshmen New from High School	52
Distribution by ACT Composite Score Enrolled Freshmen New from High School	53
ACT Composite Scores for New Freshmen Students Entering UNI Expressed by Quartile Range 1995-2007.....	54
Comparison of ACT Composite Score for Freshmen Students Entering Fall Term in Selected Years Between 1960-2007	55
Percentage Distribution by ACT Composite Score and High School Class Rank for Students New from High School Entering 1979-2007.....	56
Distribution by Curriculum Enrolled Freshmen New from High School	57
Distribution of Full-Time and Part-Time Students Enrolled Freshmen New from High School.....	58
New Degree Students Entering UNI Directly from High School Fall 2007 by Major Interest as Indicated on Application for Admission	59
Pre-Professional Prospective Major Areas as Indicated on Application for Admission by New Enrolled Students Entering Directly from High School.....	60
New Freshmen Comparison of Applications to Enrolled.....	61

PART B. TRANSFERS FROM OTHER COLLEGES AND UNIVERSITIES

New Transfer Degree Students Entering UNI.....	65
New Two-Year College Transfers 1993-2007	66
New Transfers Comparison of Applications to Enrolled.....	67

PART C. NEW GRADUATE STUDENTS

New Graduate Students by Major Area.....	71-72
Iowa Enrolled New Graduate Students by Bachelors Degree College	73
Non-Iowa Enrolled New Graduate Students by Bachelors Degree College.....	74-75
Enrolled New Graduate Students by Admission County.....	76
New Graduate Students Enrollment by State or Country of Origin	77
New Graduate Students Enrolled by Residence and College.....	78

SECTION III: MISCELLANEOUS

College Level Examination Program (CLEP).....	81
Comparison of New Undergraduate Student Gross Applications for Fall Semester to Admission and Enrollment.....	82
New Undergraduate Students 1996-2007	83
Freshman Class of 2001 Graduation Rate of Full-Time Students, Total Class and Athletes	84
Undergraduate Average Grade Indexes.....	85
Students Receiving VA Educational Benefits 1973-2007	86
Student Retention and Persistence to Graduation	87-91
New Full-Time Direct from HS Freshman Class of 2001 Retention and Graduation Rate	92

STUDENT PROFILE

Fall Semester 2007

P R E F A C E

This profile is based on enrollment at the end of the second week of fall semester classes, 2007, and is intended as a quick reference for information about the student body at UNI. It has been compiled for wide distribution across campus to assist faculty and staff members who need current data in order to perform their job responsibilities, and to provide a consistent set of readily available data to address the myriad of requests for information from sources internal and external to the university.

The data reported here were compiled by a dedicated cadre of UNI staff members who labor relentlessly to provide the information we all need to make sound educational decisions for UNI. They represent the following departments:

Office of the Registrar

Philip Patton, University Registrar
Patti Rust, Senior Associate Registrar
Diane Wallace, Coordinator of Student Statistics and University Catalog

Office of Admissions

Philip Patton, Interim Director of Admissions
Sam Barr, Information Technology Coordinator, Educational Student Services
Michael Holmes, Information Technology Specialist

Department of Residence

Michael Hager, Director
Gary Daters, Business Manager

Academic Advising/Examination Services

Reginald Green, Director

Topics are selected for inclusion in the profile based on the relevance of data to institutional decision-making and the volume of data requests received at the various offices that contribute to the profile. Questions concerning information contained in this report should be directed to the Office of Institutional Research or to the specific department as noted in the report.

Pat Hart
Shashi Kaparthi

UNI STUDENT PROFILE SUMMARY

SECTION I: TOTAL STUDENT ENROLLMENT FOR FALL 2007

The total enrollment of 12,609 students at UNI for the Fall 2007 semester was an increase of 349 (2.8%) from the previous year. Undergraduate enrollment increased 308 (2.9%) while graduate enrollment increased 41 (2.6%). Of all students enrolled, 83.9% were full-time; 10.2% of the undergraduates had a part-time enrollment (less than 12 semester hours); and 56.7% of the graduates had a part-time enrollment (less than 9 semester hours). Of all students registered, 57.8% were women. Undergraduates who had declared majors in the teaching curricula were 26.5% of all declared majors.

The most popular undergraduate declared majors were: Elementary Education (1299), Biology (637), Accounting (616), Communication (553), Management (536), Finance (448), Marketing (409), Early Childhood Education (403), Psychology (396), Art (362), Physical Education and Movement and Exercise Science (349), History (315), English (291), Criminology (243), Music (237), Real Estate (221), Middle Level Education Dual Major (217), Social Work (207), and General Studies (201).

The most popular graduate majors were: Principalship (98), Educational Psychology (69), Master of Business Administration (57), Special Education (50), Speech Pathology (49), School Library Media Studies (47), Leisure, Youth and Human Services (45), Physical Education (45), Communication Studies (40), Master of Social Work (40), Mental Health Counseling (39), Psychology (35), English (33), Postsecondary Education: Student Affairs (31), and Master of Public Policy (30). Seven (7) students were enrolled in the Doctor of Industrial Technology program and sixty-eight (68) in the program leading to the Doctor of Education degree.

Of the 11,010 undergraduate students, 7,443 (67.6%) indicated an interest in Liberal Arts Curricula, 2,690 (24.4%) in the Teaching Curricula, and 877 (8.0%) were undecided or unclassified.

A total of 11,444 (90.8% of all students) were Iowa residents, 1,923 (15.3%) were from Black Hawk County, and 1,287 (10.2%) were from counties contiguous to Black Hawk.

The 472 international students enrolled included 298 (17.8% increase) undergraduate students and 174 (2.8% decrease) graduate students from 71 international countries.

Of the 12,609 students, 10,903 (86.5%) were Caucasian and 357 (2.8%) were African American. Hispanics, Asians, and American Indians represented 3.1% of the enrollment. Students with no ethnic response represented 3.9% of the enrollment.

The average age of undergraduates was 21.3 years (0.1 yr. decrease) and graduates was 31.8 years (0.2 yr. decrease).

Total enrollment of veterans receiving educational benefits from the Veterans Administration was 166 students, a decrease of 32 (16.2%) from the previous fall semester.

A total of 359 (3.3%) undergraduate students and 375 (23.5%) graduate students were married, 379 (51.6%) of these married students had dependents. An additional 223 (1.8%) students identified themselves as single students with dependents.

A total of 210 students identified themselves as being disabled with 20 as mobility-impaired.

Total residence hall occupancy was 4,031 students, an increase of 125 (3.2%) from the previous year. About 33.6% of the female students (2,451) and 29.7% of the male students (1,580) reside in residence halls.

SECTION II: NEW GRADUATE STUDENTS FALL 2007

Those students new to graduate study were 427 and represented an increase of 41 (10.6%) from the fall semester 2006. A total of 164 (38.4%) received their bachelor's degree from UNI, 126 (29.5%) from other Iowa colleges and 137 (32.0%) from out-of-state or international universities. Of the 427 new graduate students, 325 (76.1%) were residents of Iowa.

The most popular major areas for new graduate students were: Principalship (48), Master of Business Administration (22), Psychology (22), Speech Pathology (18), Physical Education (16), Educational Psychology (15), Master of Accounting (14), English (13), Curriculum and Instruction: Elementary Education (12), Master of Public Policy (11), Postsecondary Education: Student Affairs (11), Educational Leadership (10), and Master of Social Work (10). There were 97 non-degree students.

Section I:
Total Student Enrollment for Fall Semester 2007

**Total Enrollment
By Full-Time and Part-Time
Fall 2007**

UNDERGRADUATE

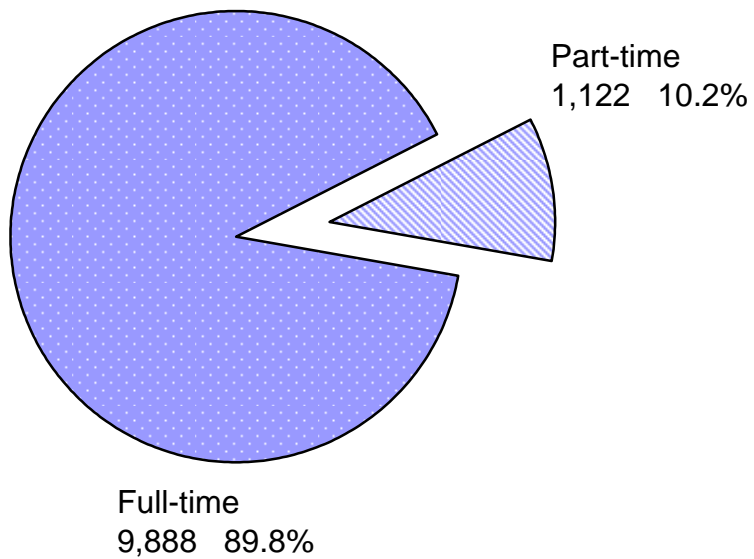

Total Undergraduate 11,010
Graduate 1,599

GRADUATE

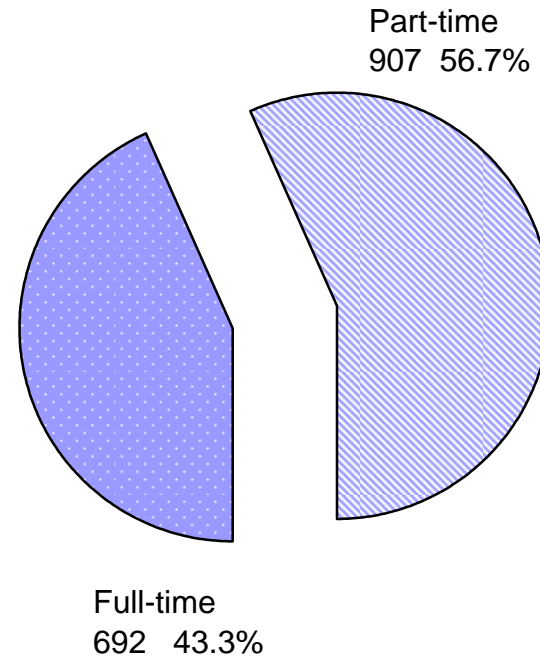

Office of the Registrar
September 2007

Fall 2007 Enrollment - Second Week

(continued)

	Full-Time			Part-Time			TOTAL		
	M	W	T	M	W	T	M	W	T
<u>NOT DECLARED</u>									
Seniors		3	3	1		1	1	3	4
Juniors	9	14	23	1	3	4	10	17	27
Sophomores	42	57	99	3	4	7	45	61	106
Freshmen	197	255	452	9	4	13	206	259	465
TOTAL	248	329	577	14	11	25	262	340	602
Percent of Classified Undergraduates									5.6%

TEACHING (Accepted)

Seniors	265	692	957	23	35	58	288	727	1,015
Juniors	203	374	577	10	28	38	213	402	615
Sophomores	98	276	374	3	11	14	101	287	388
Freshmen	67	77	144				67	77	144
TOTAL	633	1,419	2,052	36	74	110	669	1,493	2,162

TEACHING (Applied)

Seniors	3	1	4	1		1	4	1	5
Juniors	19	21	40	1		1	20	21	41
Sophomores	29	30	59		2	2	29	32	61
Freshmen	98	321	419	2		2	100	321	421
TOTAL	149	373	522	4	2	6	153	375	528

ALL GRADUATES

Upper	37	64	101	108	233	341	145	297	442
Lower	214	377	591	205	361	566	419	738	1,157

Office of the Registrar
September 2007

RESIDENT AND NON-RESIDENT HEADCOUNT AND FTE

ON- AND OFF- CAMPUS ENROLLMENT (Residence, Extension and Correspondence)

FALL 2007

	Headcount		FTE	
	Resident	Non-Resident	Resident	Non-Resident
Undergraduates				
Freshmen	2,298	222	2,118	181
Sophomores	1,795	129	1,684	124
Subtotal (lower division)	4,093	351	3,802	305
Total (lower division)	4,444		4,107	
Juniors	2,699	167	2,485	161
Seniors	3,251	174	2,850	153
Subtotals (upper division)	5,950	341	5,335	314
Total (upper division)	6,291		5,649	
Unclassified/Special Students	114	161	33	67
Total (unclassified/special students)	275		100	
TOTAL UNDERGRADUATES	10,157	853	9,170	686
	11,010		9,856	
First Professional	n/a	n/a	n/a	n/a
Graduates				
Masters	925	232	746	252
Advanced	362	80	203	50
TOTAL GRADUATES	1,287	312	949	302
	1,599		1,251	
GRAND TOTAL	11,444	1,165	10,119	988
	12,609		11,107	

RESIDENT AND NON-RESIDENT HEADCOUNT AND FTE

OFF-CAMPUS ENROLLMENT (Extension, Correspondence, Telecourses, ICN)

FALL 2007

	Headcount		FTE	
	Resident	Non-Resident	Resident	Non-Resident
Undergraduates				
Freshmen	0	4	0	1
Sophomores	3	1	4	0.5
Subtotal (lower division)	3	5	4	1.5
Total (lower division)	8		5.5	
Juniors	23	1	24	0.5
Seniors	39	5	28	1
Subtotals (upper division)	62	6	52	1.5
Total (upper division)	68		53.5	
Unclassified/Special Students	25	69	6	28
Total (unclassified/special students)	94		34	
TOTAL UNDERGRADUATES	90	80	62	31
	170		93	
First Professional	n/a	n/a	n/a	n/a
Graduates				
Masters	257	52	148	55
Advanced	48	5	37	3
TOTAL GRADUATES	305	57	185	58
	362		243	
GRAND TOTAL	395	137	247	89
	532		336	

**Total Enrollment
By Resident and Non-Resident
Fall 2007**

UNDERGRADUATE

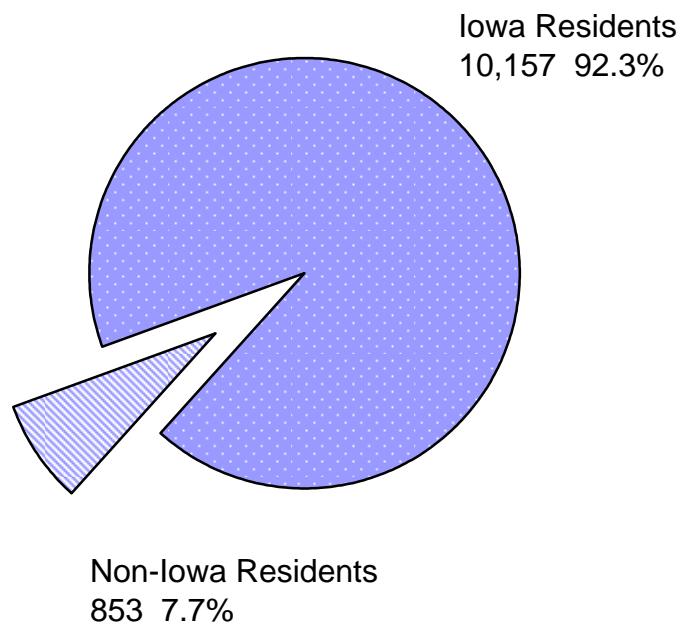

Total Undergraduate 11,010
Graduate 1,599

GRADUATE

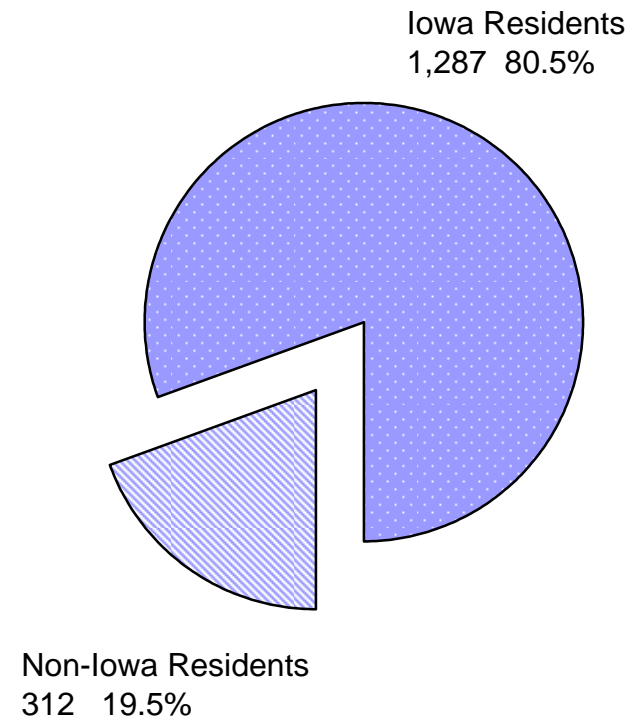

Office of the Registrar
September 2007

HEADCOUNT, FTE, AND FTE EXPRESSED AS A PERCENTAGE OF HEADCOUNT FALL SEMESTERS

UNDERGRADUATES		1997	1998	1999	2000	2001	2002	2003	2004	2005	2006	2007
LD	Heads	5,093	5,132	5,306	5,495	5,551	5,112	4,619	4,363	4,433	4,427	4,719
	FTE	4,512	4,539	4,733	4,904	4,888	4,505	4,032	3,829	4,003	3,991	4,207
	%	88.6%	88.4%	89.2%	89.2%	88.1%	88.1%	87.3%	87.8%	90.3%	90.2%	89.2%
UD	Heads	6,561	6,632	6,678	6,723	6,923	7,170	7,155	6,857	6,519	6,275	6,291
	FTE	5,796	5,835	5,830	5,883	6,053	6,256	6,251	5,966	5,798	5,632	5,649
	%	88.3%	88.0%	87.3%	87.5%	87.4%	87.3%	87.4%	87.0%	88.9%	89.8%	89.8%
Total	Heads	11,654	11,764	11,984	12,218	12,474	12,282	11,774	11,220	10,952	10,702	11,010
	FTE	10,308	10,374	10,563	10,787	10,941	10,761	10,283	9,795	9,801	9,623	9,856
	%	88.5%	88.2%	88.1%	88.3%	87.7%	87.6%	87.3%	87.3%	89.5%	89.9%	89.5%

GRADUATES		1997	1998	1999	2000	2001	2002	2003	2004	2005	2006	2007
MA	Heads	1,081	1,154	1,133	1,144	1,174	1,163	1,173	1,100	1,112	1,113	1,157
	FTE	763	787	800	845	888	839	862	893	933	945	998
	%	70.6%	68.2%	70.6%	73.9%	75.6%	72.1%	73.5%	81.2%	83.9%	84.9%	86.3%
Advanced	Heads	373	411	436	412	422	481	494	504	449	445	442
	FTE	238	254	265	236	252	279	279	318	282	267	253
	%	63.8%	61.8%	60.8%	57.3%	59.7%	58.0%	56.5%	63.1%	62.8%	60.0%	57.2%
Total	Heads	1,454	1,565	1,569	1,556	1,596	1,644	1,667	1,604	1,561	1,558	1,599
	FTE	1,001	1,041	1,065	1,081	1,140	1,118	1,141	1,211	1,215	1,212	1,251
	%	68.8%	66.5%	67.9%	69.5%	71.4%	68.0%	68.4%	75.5%	77.8%	77.8%	78.2%

ALL STUDENTS GRAND TOTAL		1997	1998	1999	2000	2001	2002	2003	2004	2005	2006	2007
	Heads	13,108	13,329	13,553	13,774	14,070	13,926	13,441	12,824	12,513	12,260	12,609
	FTE	11,309	11,415	11,628	11,868	12,081	11,879	11,424	11,006	11,016	10,835	11,107
	%	86.3%	85.6%	85.8%	86.2%	85.9%	85.3%	85.0%	85.8%	88.0%	88.4%	88.1%

Full-time Equivalent (FTE)
Undergraduate 15.5 semester hours
Graduate 9.0 semester hours

C0047058

ALL STUDENTS - ENROLLMENT BY CURRICULA FOR FALL 2007

AS OF DATE 08/31/2007
PRINT DATE 08/31/2007
PAGE 14

ALL STUDENTS

COLLEGE OF SOCIAL AND BEHAVIORAL SCIENCES

CODE	MAJOR	FRESHMEN		SOPHOMORES		JUNIORS		SENIORS		PROSP	MAJ	UNDERGRAD		TOTALS	GRADUATES			GRAND
		MEN	WOM	MEN	WOM	MEN	WOM	MEN	WOM			MEN	WOM		MEN	WOM	TOTAL	
31F	FAMILY SERVICES		1		13	3	41	4	44	1	5	8	104	112				112
31L	GERONTOLOGY: LONG TERM CARE	1		1		1	8	2	3			5	11	16				16
31S	GERONTOLOGY: SOCIAL SCIENCES				2		5				1		8	8				8
31X	HOME EC: DESIGN + HUMAN ENVIR																	
312	HOME EC IN BUS: FOOD & NUTRITN																	
318	HOME EC: FAMILY SERVICES																	
32I	INTERIOR DESIGN						17		13	1	35	1	65	66				66
32S	DIETETICS																	
32T	TEXTILE AND APPAREL		2	1	15		22	1	24		11	2	74	76				76
32X	HOME EC IN BUS: CLTHNG & TEXT																	
321	HOME EC BUS:C AND T:FASH MERCH								1				1	1				1
322	HOME ECONOMICS: DIETETICS																	
323	HOME EC/BUS:DSGN & HMN ENVIRON																	
40G	PSYCHOLOGY														11	24	35	35
400	PSYCHOLOGY			3	9	17	55	34	87	54	137	108	288	396				396
45M	SOCIAL WORK																	
45X	SOCIAL WORK - POTENTIAL																	
450	SOCIAL WORK		1		7	2	48	9	61	15	64	26	181	207				207
451	SOCIAL WORK																	
452	SOCIAL WORK: TWO YEAR PROGRAM														3	17	20	20
453	SOCIAL WORK: ADV STANDING PRGM														1	18	19	19
90A	SOC SCI TCHG-PLAN A SPECIALIST	1		3	1	6	2	14	5			24	8	32				32
90B	SOC SCI TCH-PLAN B ALL SOC SCI			6	5	12	2	20	9	9	6	47	22	69				69
90G	SOCIAL SCIENCE														11	6	17	17
900	SOCIAL SCIENCE							2				2		2				2
91A	INTRAMER ST:ENVRNMTL AWARENESS																	
91B	INTER-AMER ST: BUS & ECONOMICS																	
91C	INTER-AMER ST: CRS-CLTRL ST ED																	
91E	INTER-AMER ST: ENVRNMTL ST																	
91G	INTRAMER ST:CRS-CLTRL/GBL HLTH																	
91H	INTER-AMER ST: HUM & FINE ARTS																	
91S	INTER-AMER ST: SOCIAL SCIENCES																	
912	ASIAN STUDIES								2					2				2
94C	POLITICAL COMMUNICATION			1	2	1	2	2	1	3	6	7	11	18				18
94E	PUBLIC ADMIN: ECON & FINANCE				2	2	1	3	3	1		6	6	12				12
94G	PUBLIC ADMIN: COMM & REGNL DEV			3		1		1	2			5	2	7				7
94H	PUBLIC ADMIN: HUMAN RESOURCES			1	2	4	2	3	2			8	6	14				14
94X	PUBLIC ADMINISTRATION																	
940	POLITICAL SCIENCE	2		13	8	21	15	17	14	23	11	76	48	124				124
950	PUBLIC POLICY														14	16	30	30
96G	HISTORY														11	11	22	22
960	HISTORY	9	2	31	18	56	29	77	33	37	23	210	105	315				315
964	HISTORY: PUBLIC HISTORY															2	2	2
965	EUROPEAN STUDIES							1				1		1				1
97G	GEOGRAPHY																	
970	GEOGRAPHY			1				2	1	2		5	1	6		8	5	13
971	GEOGRAPHY: ENVIRONMENTAL	1				3	1	2	1			6	2	8				8
972	GEOGRAPHY: GEOGRAPHIC INFO SCI	1		1		8	1	5				15	1	16				16
98G	SOCIOLOGY																	
980	SOCIOLOGY		1	7	1	6	17	12	21	4	8	29	48	77				77
982	CRIMINOLOGY	3	1	20	8	35	29	38	36	44	29	140	103	243				243

*The enrollment counts on pages 10 to 22 include students in First and Second Majors.

C0047058

ALL STUDENTS - ENROLLMENT BY CURRICULA FOR FALL 2007

AS OF DATE 08/31/2007
PRINT DATE 08/31/2007
PAGE 15

ALL STUDENTS

COLLEGE OF SOCIAL AND BEHAVIORAL SCIENCES

CODE	MAJOR	FRESHMEN MEN WOM	SOPHOMORES MEN WOM	JUNIORS MEN WOM	SENIORS MEN WOM	PROSP MEN WOM	MAJ MEN WOM	UNDERGRAD MEN WOM	TOTALS TOTAL	GRADUATES MEN WOM TOTAL	GRAND TOTAL
983	CRIMINOLOGY		2 4	3 10	6 12	2 4		13 30	43	2 4 6	6
990	ANTHROPOLOGY										43
	COLLEGE TOTALS										
	BY SEX	18 8	94 97	181 307	255 375	196 340		744 1127	1871	65 108 173	2044
	BY CLASSIFICATION		26 191	488	630	536			1871	173	2044

*The enrollment counts on pages 10 to 22 include students in First and Second Majors.

C0047058

ALL STUDENTS - ENROLLMENT BY CURRICULA FOR FALL 2007

AS OF DATE 08/31/2007
PRINT DATE 08/31/2007
PAGE 16

ALL STUDENTS

COLLEGE OF BUSINESS

CODE	MAJOR	FRESHMEN		SOPHOMORES		JUNIORS		SENIORS		PROSP	MAJ		UNDERGRAD		TOTALS	GRADUATES			GRAND TOTAL
		MEN	WOM	MEN	WOM	MEN	WOM	MEN	WOM		MEN	WOM	MEN	WOM		MEN	WOM	TOTAL	
13A	MARKETING: GENERAL			1	3	25	22	32	25	70	68		128	118	246				246
13B	MARKETING: MANAGEMENT				1	7	3	4	7	9	4		20	15	35				35
13C	MARKETING: RETAILING																		
13D	MARKETING: SALES & ADVERTISING			3	4	13	11	21	29	19	26		56	70	126				126
13S	MARKETING: SERVICES MARKETING							1			1		1	1	2				2
141	MANAGEMENT INFORMATION SYSTEMS			2		19	7	32	16	29	5		82	28	110				110
143	BUSINESS TEACHING			2		3	3	2	2	4			11	5	16				16
145	BUSINESS EDUCATION																		
15B	MANAGEMENT: PRODUCTION				1	8	15	6	19	4	11		18	46	64				64
15C	MANAGEMENT: HUMAN RESOURCE																		
15D	MANAGEMENT: BUSINESS ADMIN			5	5	79	36	72	37	114	52		270	130	400				400
15P	PRE MACC								1	2	1		2	2	4		1	1	5
15S	MANAGEMENT: SUPPLY CHAIN & OPER					6	1	7	4	4			17	5	22				22
15X	BUSINESS - POTENTIAL									97	69		97	69	166				166
15Y	CPA ADVANCED STUDIES							5	3				5	3	8				8
15Z	PRE MBA							9	3				9	3	12		1	1	13
15O	MANAGEMENT							1		29	20		30	20	50				50
152	ACCOUNTING			11	16	70	57	97	72	155	138		333	283	616				616
157	BUSINESS ADMINISTRATION															35	22	57	57
158	ACCOUNTING															10	16	26	26
16F	FINANCE: FINANCIAL MANAGEMENT			3	2	28	23	34	20	35	11		100	56	156				156
16I	FINANCE: INVESTMENTS			4	2	29	14	10	3	15	2		58	21	79				79
16P	FINANCE - POTENTIAL									19	15		19	15	34				34
16S	FINANCE: FINANCIAL SERVICES			2	1	19	16	9	9	14	7		44	33	77				77
16X	FINANCE																		
160	FINANCE: GENERAL												1		1				1
161	FINANCE: REAL ESTATE							1											
165	FINANCE					8	1	53	30	9			70	31	101				101
166	REAL ESTATE			6	4	40	28	52	33	32	26		130	91	221				221
920	ECONOMICS									4			4		4				4
921	ECONOMICS: GENERAL ECONOMICS			1	2	3	1	5	4	11	2		20	9	29				29
922	ECONOMICS: QUANTITATIVE TCHNQS			2		2		2		1			7		7				7
923	ECONOMICS: BUSINESS ANALYSIS			2		4	2	13	4	5			24	6	30				30
924	ECONOMICS: COMNTY ECONOMIC DEV					1							1		1				1
COLLEGE TOTALS				44	41	364	240	468	321	681	458		1557	1060	2617	45	40	85	2702
BY SEX																			
BY CLASSIFICATION					85		604		789		1139				2617			85	2702

*The enrollment counts on pages 10 to 22 include students in First and Second Majors.

ALL STUDENTS

COLLEGE OF EDUCATION

CODE	MAJOR	FRESHMEN		SOPHOMORES		JUNIORS		SENIORS		PROSP MAJ		UNDERGRAD		TOTALS	GRADUATES			GRAND TOTAL
		MEN	WOM	MEN	WOM	MEN	WOM	MEN	WOM	MEN	WOM	MEN	WOM	TOTAL	MEN	WOM	TOTAL	
170	POST-SEC ED: STUDENT AFFAIRS														13	18	31	31
19Z	PRE-MA/ED.D.														1	1	2	2
20A	COMMUNITY HEALTH EDUCATION																	
20B	REHABILITATION STUDIES																	
20X	EDUCATION (ED D)														4	31	35	35
200	EDUCATION (COUNSELING)																	
201	EDUCATION (CURR & INSTR)														11	20	31	31
202	EDUCATION (ADMINISTRATION)																	
206	EDUCATION (LEADERSHIP)																	
208	ELEMENTARY EDUCATION		2		3		7		13				25	25				25
21D	MIDDLE LEVEL EDUC DUAL MAJOR	1	6	5	25	24	43	27	85	1		58	159	217				217
21G	MIDDLE LEVEL EDUCATION																	
21K	C & I: EDUCATION OF THE GIFTED														2	13	15	15
21L	C & I: ELEMENTARY EDUCATION																	
21M	MIDDLE LEVEL EDUCATION															2	2	2
21N	C & I: MIDDLE LEVEL EDUCATION														1	17	18	18
21Q	C & I: LITERACY EDUCATION																	
21T	MIDDLE LEVEL EDUCATION							1				1		1				1
21U	C&I: EARLY CHILDHOOD EDUCATION														1	23	24	24
210	EARLY CHILDHOOD EDUCATION		18	2	70	2	111	2	168		30	6	397	403				403
212	ELEMENTARY EDUCATION	7	32	19	173	52	268	56	473	18	201	152	1147	1299				1299
215	EDUC OF GIFTED															1	1	1
217	ELEM READING & LANG ARTS														2	8	10	10
22S	SPECIAL EDUCATION																	
220	MIDDLE SCHL/JR HIGH SCHL ED																	
228	EARLY CHILDHOOD SPECIAL EDUC																	
230	READING EDUCATION																	
234	SECONDARY READING														1	16	17	17
240	SPECIAL EDUCATION														1	2	3	3
241	TCHR STDNTS VISUAL IMPAIRMENTS														1	27	28	28
242	SPECIAL ED: FIELD SPCLZATION															1	1	1
243	SPECIAL ED: CONSULTANT															1	4	4
244	SPCL ED:CRR/VCTNL PRGMG-TRNSTN														4	1	5	5
26C	ADVANCE STUDIES CERT IN ED ADM														8	22	30	30
26P	ASC: PRINCIPALSHIP														13	2	15	15
26S	ASC: SUPERINTENDENCY																	
262	ADM & SUPERV - ELEM PRINCPL															1	1	1
263	ADM & SUPERV - SEC PRINCPL																	
266	ADM & SUPERV - SCHL BUS MNGMT																	
268	PRINCIPALSHIP														67	31	98	98
27A	COMM & TRAINING TECHNOLOGY																	
27L	C&I:INST TEC SCH LIB MEDIA END														4	8	12	12
27P	PERFORMANCE & TRAINING TECHNGY																	
274	EDUCATIONAL TECHNOLOGY																	
275	MEDIA																	
276	COMPUTER APPLCTNS IN ED																	
277	EDUCATIONAL TECHNOLOGY														6	8	14	14
279	C&I: INSTRUCTIONAL TECHNOLOGY																	
28B	ELEM & SEC SCHOOL COUNSELOR																	
28E	ELEMENTARY SCHOOL COUNSELING															1	1	1
28S	SECONDARY SCHOOL COUNSELOR																	

C0047058

ALL STUDENTS - ENROLLMENT BY CURRICULA FOR FALL 2007

AS OF DATE 08/31/2007
PRINT DATE 08/31/2007
PAGE 18

ALL STUDENTS

COLLEGE OF EDUCATION

CODE	MAJOR	FRESHMEN		SOPHOMORES		JUNIORS		SENIORS		PROSP MAJ		UNDERGRAD		TOTALS	GRADUATES			GRAND TOTAL
		MEN	WOM	MEN	WOM	MEN	WOM	MEN	WOM	MEN	WOM	MEN	WOM	TOTAL	MEN	WOM	TOTAL	
280	COUNSELING																	
285	SCHOOL COUNSELING														4	21	25	25
286	COLLEGE/UNIVERSITY STDNT SRVCS																	
288	MENTAL HEALTH COUNSELING														4	35	39	39
290	EDUCATIONAL PSYCHOLOGY															1	1	1
291	ED PSY: DEVELOPMNT & LRNG EMPH																	
293	EDUC PSYCH - SCHOOL PSYCH														3	15	18	18
294	ED PSY: RESEARCH & EVALTN EMPH																	
296	ED PSY: CNTXT & TCHNQS ASSMNT														3	6	9	9
297	EDUC PSYCH - TEACHING																	
298	EDUC PSYCH: PROF DEV FOR TCHRS														9	32	41	41
350	LIBRARY SCIENCE																	
353	SCHOOL LIBRARY MEDIA STUDIES														1	46	47	47
41C	HLTH PRMN:GBL HLTH/CLTR CMPNT								3					3				3
41D	HLTH PRMTN: HEALTH DISPARITIES				1		3		2		3			9				9
41E	HLTH PRMTN:SCI INTNSV-ENV HLTH				1				1		1			3				3
41G	HEALTH PROMOTION: GERONTOLOGY										1			1				1
41H	HLTH PROMOTION: WOMEN'S HEALTH				1		8		6		7			22				22
41L	HEALTH PROMOTION:GLOBAL HEALTH			1		1	1		2			2	3	5				5
41P	HLTH PRMTN: HEALTH PROMOTION				3		8		6	2	17		34	42				42
41S	HEALTH PROMOTION: WORKSITE					1	1		4			1	5	6				6
41W	HEALTH PROMOTION: WELLNESS					2			7			2	7	9				9
41X	HEALTH PROMOTION: GENERAL							1				1		1				1
411	HEALTH EDUCATION	1					1	1	3			2	4	6		1	1	7
415	HEALTH EDUCATION														1	5	6	6
416	HLTH ED: HLTH PROMO/FTNS MNGMT														1		1	1
417	HLTH ED: COMMUNITY HEALTH EDUC														2	3	5	5
418	HEALTH ED: SCHOOL HEALTH ED																	
42A	ATHLETIC TRAINING			9	14	10	14	10	15	22	29	51	72	123				123
42B	MVMNT & EXERCISE SCI: DANCE ED										1		1	1				1
42E	PHYSICAL ED: EXERCISE SCIENCE			2	3	18	15	21	20			41	38	79				79
42F	MVMNT & EXRC SCI: EXERCISE SCI	7	2	11	12	19	9	17	5	12	9	66	37	103				103
42G	PHYSICAL EDUCATION																	
42H	MVMNT & EXRCS SCI: SPORT PSYCH			3	1	5		1	5	4		13	6	19				19
42L	PHYSICAL EDUCATION							1				1		1				1
42N	ATHLETIC TRAINING														6	9	15	15
42P	PHYSICAL ED: SPORT PSYCHOLOGY					2	1	8	5			10	6	16				16
42S	PHY ED: SCNTFC BASES OF PHY ED														16	11	27	27
42T	PHY ED: TEACHING/COACHING														12	4	16	16
42X	PHYSICAL EDUCATION																	
420	PHYSICAL EDUCATION	10	2	15	4	16	8	30	8	28	9	99	31	130	2		2	132
421	PHYSICAL EDUCATION: AQUATIC																	
422	PHYSICAL EDUCATION: COACHING																	
423	PHYSICAL EDUCATION: DANCE																	
424	PHYSICAL EDUCATION: ELEM																	
425	PHYSICAL ED: SPECIAL ED																	
43A	LEISURE SERVICES: AQUATICS																	
43B	LEISURE SERVICES: PRG SERV ADM																	
43C	LEISURE SERV: CULTURAL ARTS																	
43D	LEISURE SERVICES: TOURISM																	
43E	LEIS/YTH/HMN SRV: TOURISM					2	1		5	3	2	5	8	13				13

*The enrollment counts on pages 10 to 22 include students in First and Second Majors.

ALL STUDENTS

COLLEGE OF EDUCATION

CODE	MAJOR	FRESHMEN		SOPHOMORES		JUNIORS		SENIORS		PROSP		MAJ		UNDERGRAD		TOTALS	GRADUATES			GRAND
		MEN	WOM	MEN	WOM	MEN	WOM	MEN	WOM	MEN	WOM	MEN	WOM	MEN	WOM	TOTAL	MEN	WOM	TOTAL	TOTAL
43F	LEISURE SERVICES: OUTDOOR RECR																			
43G	LEIS/YTH/HMN SRV: OUTDOOR REC					2	3	6	7	8	3	16	13	29						29
43H	LEIS/YTH/HMN SRV:PRGMG SVC ADM			1		2	12	6	15	2	4	10	32	42						42
43I	LEISURE SERVICES: FITNESS																			
43J	LEIS/YTH/HMN SRV:NONPRFT YT AD					1	7	4	8	2	2	7	17	24						24
43N	LEISURE SER: NONPROFIT YTH ADM																			
43P	LEISURE SERVICES: PROGRAMMING																			
43R	LEISURE SERV: OUTDOOR REC/EDUC																			
43S	LEISURE SERVICES: SPORTS																			
43T	LEISURE SERV: THERAPEUTIC REC																			
43U	LEIS/YTH/HMN SRV:THERAPUTC REC					1	5		8		8	1	21	22						22
43V	LEISURE SERVICES: YOUTH SERVCS																			
43W	LEIS/YTH/HMN SRV: YOUTH SERVCS					2	4	4	10	1	9	7	23	30						30
43X	LEISURE SERVICES										5		5	5						5
43Z	LEISURE SER:YOUTH AGENCY ADMIN																			
44A	LEISURE SRVC: YTH/HMN SRVC ADM																	1	1	1
44B	LS: YOUTH & HUMAN SERVICE ADMN																5	8	13	13
44C	COMM LEISURE SRVCS PROGRAMMING																6	8	14	14
44F	COMM RECREATION: FITNESS																			
44H	LEISURE,YOUTH & HUMAN SERVICES																10	7	17	17
44P	LEISURE SERVICES: PRGRM MNGMNT																			
44Q	LEISURE SRVCS MANAGEMENT SRVCS																			
44X	COMMUNITY RECREATION																			
44Y	COMM REC:YOUTH AGENCY ADMIN																			
440	COMM RECREATION: AQUATICS																			
441	COMM RECREATION: ART																			
442	COMM RECREATION: CAMPING																			
443	COMM RECREATION: DANCE																			
444	COMM RECREATION: MUSIC																			
445	COMM RECREATION: SPORTS																			
446	COMM RECREATION: THEATRE																			
COLLEGE TOTALS																				
BY SEX		26	62	67	312	163	530	201	884	103	341	560	2129	2689			226	470	696	3385
BY CLASSIFICATION			88		379		693		1085		444			2689				696		3385

C0047058

ALL STUDENTS - ENROLLMENT BY CURRICULA FOR FALL 2007

AS OF DATE 08/31/2007
PRINT DATE 08/31/2007
PAGE 20

ALL STUDENTS

COLLEGE OF HUMANITIES AND FINE ARTS

CODE	MAJOR	FRESHMEN		SOPHOMORES		JUNIORS		SENIORS		PROSP	MAJ	UNDERGRAD		TOTALS	GRADUATES			GRAND
		MEN	WOM	MEN	WOM	MEN	WOM	MEN	WOM			MEN	WOM		MEN	WOM	TOTAL	
48C	COMMUNICATION/CULTURE & COMM				2	11	5	15	13	2	2	2	2	4				4
48E	COMMUNICATION/ELECTRONIC MEDIA				2	7	10	8	26	59	26	85	46	131				131
48G	COMMUNICATION/GENERAL COMM		1						3	45	70	61	108	169				169
48H	COMMUNICATION/COMNTY & COMNCTN						1		3		1		4	4				4
48I	COMMUNICATION/INTRPRSONAL COMM							3	1	2	7	5	9	14				14
48M	COMMUNICATION STUDIES																	
48O	COMMUNICATION/ORGNZTNAL COMM					1	3	3	7	2	9	6	19	25				25
48P	COMMUNICATION/PUBLIC RELATIONS				8	6	13	11	42	24	83	41	146	187				187
48T	COMMUNCATN & THEATRE ARTS 7-12	1		1	2	2	1		7	2	3	6	13	19				19
48U	COMMUNICATION STUDIES														12	28	40	40
49A	THEATRE: PERFORMANCE--ACTING			1	1	3	3	10	3	1		15	7	22				22
49D	THEATRE: PERFORMANCE-DIRECTING																	
49E	THEATRE: THEATRE EDUCATION																	
49F	THEATRE: DRAMA & THEATRE YOUTH							1				1		1				1
49G	THEATRE ARTS: GENERAL																	
49H	THEATRE: HISTORY/THEORY/LIT																	
49M	THEATRE: MUSICAL THEATRE																	
49P	THEATRE: DESIGN & PRODUCTION			2	1	4	3	4	3			10	7	17				17
49S	THEATRE: SPECIALIZED STUDIES																	
49U	THEATRE	3	6	1	9	4	6	2	4	7	7	17	32	49				49
510	COMMUNICATIVE DISORDERS		1		5		23	1	44	2	57	3	130	133	1	48	49	133
511	SPEECH PATHOLOGY																	
52A	MUSIC EDUCATION: CHORAL/GENERAL	10	8	3	8	6	1	8	9	4		31	26	57				57
52B	MUSIC EDUCATION: INSTRUMENTAL	15	13	4	5	5	6	17	7	4	5	45	36	81				81
52C	MUSIC ED: ELEM/GENERAL																	
52E	MUSIC EDUCATION: JAZZ	1			1	1		2				4	1	5				5
52G	MUSIC														1	3	4	4
52H	MUSIC PERFORMANCE: TRACKA (INST)					3	1	1	1			4	2	6				6
52L	MUSIC PERFORMANCE: TRACKB (VOC)							1	3			1	3	4				4
52M	ARTIST DIPLOMA I																	
52N	ARTIST DIPLOMA II																	
52P	PIANO PERFORMANCE & PEDAGOGY														2	3	5	5
52R	PERFORMANCE														1		1	1
52S	COMPOSITION														3	11	14	14
52T	MUSIC EDUCATION														2	6	8	8
52V	PERFORMANCE: VOICE														3	6	9	9
52W	PRFRMNC: WND/PRCSSN/KYBRD/STRG	8	13	6	7	4	8	8	12	3	1	29	41	70				70
52O	MUSIC									1		1		1				1
521	MUSIC EDUCATION							1		1		4		4				4
522	COMPOSITION - THEORY	1		1														
523	MUSIC HISTORY														1	1	2	2
524	PERFORMANCE	1	1			2	1	1	3			4	5	9				10
527	CONDUCTING														2	1	3	3
560	JAZZ PEDAGOGY														4		4	4
60G	ART EDUCATION														2	3	5	5
60H	ART: HISTORY EMPHASIS		1	1			1	1	5			2	7	9				9
60S	ART: STUDIO EMPHASIS	4	8	19	32	13	35	27	45	17	40	80	160	240				240
600	ART	2	2	3	7	10	19	9	37	4	7	28	72	100				100
605	ART: STUDIO BFA					1	1	7	3	1		9	4	13				13
607	ART STUDIO EMPHASIS														1	1	2	2
608	ART ED CRTFCTN LICENSRE OPTION															1	1	1

*The enrollment counts on pages 10 to 22 include students in First and Second Majors.

ALL STUDENTS

COLLEGE OF HUMANITIES AND FINE ARTS

CODE	MAJOR	FRESHMEN		SOPHOMORES		JUNIORS		SENIORS		PROSP	MAJ	UNDERGRAD		TOTALS	GRADUATES			GRAND
		MEN	WOM	MEN	WOM	MEN	WOM	MEN	WOM			MEN	WOM		MEN	WOM	TOTAL	
62C	ENGLISH: CREATIVE WRITING														3	6	9	9
62G	ENGLISH														8	11	19	19
62L	ENGLISH: LITERATURE																	
62S	ENGLISH: TESS-MID/JR & SR HIGH														4	14	18	18
62T	TCHG ENG TO SPKRS OF OTHR LANG																	
620	ENGLISH	4	5	10	46	31	44	26	59	12	54	83	208	291		5	5	296
629	TCHG ENG TO SPKRS OF OTHR LANG				1	2	2	1	7		1	3	11	14		2	2	16
640	RELIGION																	
641	THE STUDY OF RELIGION	3	3	1	4	3	5	7	6			14	18	32				32
650	PHILOSOPHY		1	2		4	2	9	1	1	1	16	5	21				21
685	WOMEN'S STUDIES															1	1	1
686	WOMEN'S AND GENDER STUDIES															12	12	12
692	TESOL/FRENCH															2	2	2
693	TESOL/FRENCH																	
694	TESOL/GERMAN																	
695	TESOL/GERMAN														1		1	1
696	TESOL/SPANISH															2	2	2
697	TESOL/RUSSIAN									1	1	1		1				1
698	TESOL/SPANISH				2		3		9					15				15
70A	MODERN LANGUAGE: FRENCH/GERMAN						1						1	1				1
70B	MODERN LANG: FRENCH/PORTUGUESE																	
70C	MODERN LANG: FRENCH/SPANISH																	
70D	MODERN LANG: FRENCH/SPANISH				1								1	1				1
70E	MODERN LANG: GERMAN/PORTUGUESE																	
70F	MODERN LANG: GERMAN/SPANISH																	
70G	MODERN LANG: GERMAN/SPANISH	1						1				2		2				2
70H	MODRN LANG: PORTUGUESE/SPANISH																	
70I	MODRN LANG: PORTUGUESE/SPANISH								1				1	1				1
70J	MODERN LANG: RUSSIAN/SPANISH																	
70K	MODERN LANGUAGE: FRENCH/GERMAN																	
70L	MODERN LANG: FRENCH/PORTUGUESE				1								1	1				1
70M	MODERN LANG: FRENCH/SPANISH																	
70N	MODERN LANG: FRENCH/SPANISH																	
70O	MODERN LANG: GERMAN/PORTUGUESE																	
70P	MODERN LANG: GERMAN/SPANISH																	
70Q	MODERN LANG: GERMAN/SPANISH																	
70S	MODRN LANG: SPANISH/PORTUGUESE										1		1	1				1
70T	MODERN LANG: SPANISH/SPANISH																	
70U	MODERN LANGUAGE: GERMAN/FRENCH																	
70V	MODERN LANG: SPANISH/FRENCH																	
70W	MODERN LANG: SPANISH/GERMAN																	
700	MAJOR IN TWO LANGUAGES																	
72B	FRENCH STUDIES: BUSINESS					2		1	1	1		2	3	5				5
72E	FRENCH: TEACHING EMPHASIS														4	2	2	2
72G	FRENCH															9	13	13
72L	FRENCH STUDIES: LIBERAL ARTS			1	1		2		6		5	1	14	15				15
72T	FRENCH STUDIES		1		2		1		3	1	2	1	9	10				10
720	FRENCH						1		4				5	5				5
74B	GERMAN					1						1		1				1
74G	GERMAN															5	5	5
74L	GERMAN		1		1		1	1	1		1	1	5	6				6

C0047058

ALL STUDENTS - ENROLLMENT BY CURRICULA FOR FALL 2007

AS OF DATE 08/31/2007
PRINT DATE 08/31/2007
PAGE 22

ALL STUDENTS

COLLEGE OF HUMANITIES AND FINE ARTS

CODE	MAJOR	FRESHMEN MEN WOM	SOPHOMORES MEN WOM	JUNIORS MEN WOM	SENIORS MEN WOM	PROSP MEN WOM	MAJ MEN WOM	UNDERGRAD MEN WOM	TOTALS TOTAL	GRADUATES MEN WOM TOTAL	GRAND TOTAL		
74T	GERMAN: TEACHING EMPHASIS			1	1			1	4	5		5	
740	GERMAN					3	1	3	1	4		4	
770	RUSSIAN										2	7	
78G	SPANISH									1	1	1	
78T	SPANISH: TEACHING EMPHASIS									1	1	1	
780	SPANISH	1	4	5	10	6	20	8	48	2	19	124	
782	TRANSLATION/INTERPRETATION							22	101	123			
	COLLEGE TOTALS												
	BY SEX	55	68	62	159	131	226	198	428	199	404	57	191
	BY CLASSIFICATION		123		221		357		626		603		248
								645	1285	1930		248	
												2178	

*The enrollment counts on pages 10 to 22 include students in First and Second Majors.

ALL STUDENTS

COLLEGE OF NATURAL SCIENCES

CODE	MAJOR	FRESHMEN		SOPHOMORES		JUNIORS		SENIORS		PROSP	MAJ	UNDERGRAD		TOTALS	GRADUATES			GRAND
		MEN	WOM	MEN	WOM	MEN	WOM	MEN	WOM	MEN	WOM	MEN	WOM	TOTAL	MEN	WOM	TOTAL	TOTAL
OPK	OCCUPATIONAL THERAPY																	
33A	VOC TECH ED: CONSTRUCTION																	
33B	VOC TECH ED: GRAPHIC ARTS																	
33C	VOC TECH ED: MANUFACTURING																	
33D	VOC TECH ED:MECH DESIGN/DRFTNG																	
33E	VOC TECH ED: POWER & ENERGY																	
33F	VOC TECH ED:TECHNICAL EXP																	
33G	GRAPHIC COMMUNICATIONS	3	11	4	11	13	10	10	17	2	1	32	50	82				82
33H	GEN INDUSTRY & TECHNOLOGY							1				1		1				1
33I	GEN INDUSTRY & TECHNOLOGY																	
33J	INDSTRL TECH: INDUSTRIAL MNGMNT														6		6	6
33K	INDSTRL TECH: INDUSTRIAL TRAINING																	
33L	INDSTRL TECH: MNFCTRNG PRCS DV														1		1	1
33N	TECH ED & TRAINING - TEACHING	4		6	1	14		15	2	1		40	3	43				43
33P	INDSTRL TECH: ENERGY MNGMNT														1		1	1
33Q	INDSTRL TECH: TECHNOLOGY EDUC														1		1	1
33R	TECH ED & TRAINING - TRAINING							3				3		3				3
33S	CONSTRUCTION MANAGEMENT	18		11		28		33	1	1		91	1	92				92
33T	TECHNOLOGY EDUCATION							2				2		2				2
33X	INDUSTRIAL TECHNOLOGY																	
332	DOCTOR OF INDUSTRIAL TECH														5	2	7	7
335	CONSTRUCTION																	
337	INDUSTRIAL TECHNOLOGY																	
34F	MFG TECH: AUTOMATION&PRODUCTION	2		6		7		14				29		29				29
34G	MFG TECHNOLOGY: METAL CASTING	5		2		5	1	10	1			22	2	24				24
34H	MFG TECHNOLOGY: MFG DESIGN	4		9		15	1	18		2		48	1	49				49
34N	MNFG TECH: AUTOMATION/PRODUCTN																	
34S	MNFG TECH: AUTOMATED MNFG SYST																	
34T	TECHNOLOGY MANAGEMENT	2		3	3	17	1	29	2			51	6	57				57
34U	TECHNOLOGY MANAGEMENT			2		13		23	4			38	4	42				42
34X	MANUFACTURING TECHNOLOGY																	
34Z	INFORMATION TECH MANAGEMENT														1		1	1
349	TECHNOLOGY																	
35E	ELECT-MECH SYMS:ENG TECHNOLOGY																	
35I	ELECT-MECH SYMS:IND SUP & MANG																	
35T	ELECT/INFO ENG TECHNOLGY(EIET)	7		5		17	1	17	1	3	1	49	3	52				52
35X	ELECTRO-MECHANICAL SYSTEMS																	
35I	ELECT-MECH SYMS:IND SUP & MANG					1						1		1				1
352	ELECT-MECH SYMS:ENG TECHNOLOGY																	
80A	MATH FOR THE MIDDLE GRADES 4-8														7	11	18	18
80B	MATHEMATICS		3	1	1	2		3	2	6	4	12	10	22				22
80C	MATHEMATICS: APPLIED							1	2			1	2	3				3
80D	MATH: STATISTICS&ACTUARIAL SCI	1		6	5	10	5	10	9	12	8	39	27	66				66
80E	INDSTRL MATH COMPTING/MODELING														4	1	5	5
80F	INDSTRL MATH CNT QUALITY IMPRV														3	2	5	5
80G	MATHEMATICS: NON-TEACHING														4	1	5	5
80K	MATHEMATICS: SECONDARY														2	8	10	10
80Q	CONTINUOUS QUALITY IMPROVEMENT																	
800	MATHEMATICS	2	3	7	8	15	9	13	18	24	15	61	53	114				114
81B	BIOINFORMATICS							3	1	1		4	1	5				5
81N	NETWORKING & SYSTEM ADMINISTRN	1				5		4		3		13		13				13

C0047058

ALL STUDENTS - ENROLLMENT BY CURRICULA FOR FALL 2007

AS OF DATE 08/31/2007
PRINT DATE 08/31/2007
PAGE 24

ALL STUDENTS

COLLEGE OF NATURAL SCIENCES

CODE	MAJOR	FRESHMEN		SOPHOMORES		JUNIORS		SENIORS		PROSP	MAJ		UNDERGRAD		TOTALS	GRADUATES			GRAND
		MEN	WOM	MEN	WOM	MEN	WOM	MEN	WOM		MEN	WOM	MEN	WOM		MEN	WOM	TOTAL	
81S	COMPUTER SCIENCE	2		9		3	2	15	1	6			35	3	38				38
810	COMPUTER SCIENCE			4	1	7		20	1	56	6		87	8	95				95
812	COMPUTER SCIENCE EDUCATION															8	3	11	11
813	COMPUTER SCIENCE																		9
815	COMPUTER INFORMATION SYSTEMS	1		2		3		1	7	2			9		9				9
82A	ALL SCIENCE TEACHING	1		1	1	2		4	7	7	2		15	10	25				25
82C	SCIENCE: CYTOTECHNOLOGY																		
82J	MIDDLE/JR HIGH SCHOOL SCIENCE			1	1	1	1		5	1			3	7	10				10
82M	SCIENCE: MEDICAL TECHNOLOGY																		
82P	SCIENCE: PHYSICAL THERAPY																		
82S	SCIENCE EDUCATION																		
820	SCIENCE																		
821	SCIENCE EDUCATION															12	14	26	26
823	SCIENCE: ENVIRON PLANNING																		
824	JUNIOR HIGH SCHOOL SCIENCE																		
825	ALL SCIENCES																		
826	SCIENCE ED FOR ELEM SCHOOLS																		
827	SCIENCE ED: EARTH SCIENCE EDUC															1		1	1
828	SCIENCE ED: PHYSICS EDUCATION																1	1	1
83H	ENVIRONMENTAL HEALTH																1	1	1
83S	ENVIRONMENTAL SCIENCE															4	2	6	6
83T	ENVIRONMENTAL TECHNOLOGY																		
84A	BIOLOGY	1					2	5	2				6	4	10				10
84B	BIOLOGY: BIOLOGICAL RESOURCES																		
84C	BIOLOGY: ECOLOGY & SYSTEMATICS	3	1	8	6	9	4	6	10				26	21	47				47
84H	BIOLOGY - HONORS RESEARCH								1					1	1				1
84I	BIOLOGY: MICROBIOLOGY	1		2	1	4		2	4				9	5	14				14
84K	BIOLOGY	17	26	8	25	13	16	12	32		3		50	102	152				152
84M	BIOLOGY: BIOMEDICAL	37	76	36	44	25	65	31	55	1	3		130	243	373				373
84P	BIOLOGY: PLANT BIOSCIENCE			1		1		1					3		3				3
84Q	BIO: ECLGY&SYMTTC-HONORS RSRCH																		
84R	BIOLOGY-HONORS RESEARCH																		
84S	BIOLOGY															9	5	14	14
84T	BIOTECHNOLOGY-HONORS RESEARCH																		
84U	BIOLOGY: BIOMEDCL-HONORS RESCH					1	1		1				1	2	3				3
84V	BIO: MICROBLGY-HONORS RESEARCH																		
84W	BIO: PLANT BIOSCI-HONORS RSRCH																		
84X	BIOLOGY																		
84Y	BIOTECHNOLOGY															5	3	8	8
84Z	ECOSYSTEM MANAGEMENT															1	6	7	7
844	BIOLOGY	1	5	1	3	7	4	5	4	1	2		15	18	33				33
845	BIOLOGY																1	1	1
846	BIOLOGY: PLAN X							1					1		1				1
848	BIOTECHNOLOGY	1	1	3	1	4	4	5	5				13	11	24				24
849	NATURAL HISTORY INTERPRETATION																		
86B	CHEMISTRY: BIOCHEMISTRY					2		4	7				4	9	13				13
86C	BIOCHEMISTRY	2	3	3	3	2	1		3	1			8	10	18				18
86E	CHEMISTRY: ENVIRONMENTAL CHEM																		
86G	CHEMISTRY																		
86X	CHEMISTRY																		
862	CHEMISTRY - MARKETING		1		2	1		1	1				2	4	6				6

*The enrollment counts on pages 10 to 22 include students in First and Second Majors.

C0047058

ALL STUDENTS - ENROLLMENT BY CURRICULA FOR FALL 2007

AS OF DATE 08/31/2007
PRINT DATE 08/31/2007
PAGE 25

ALL STUDENTS

COLLEGE OF NATURAL SCIENCES

CODE	MAJOR	FRESHMEN		SOPHOMORES		JUNIORS		SENIORS		PROSP	MAJ	UNDERGRAD		TOTALS	GRADUATES			GRAND
		MEN	WOM	MEN	WOM	MEN	WOM	MEN	WOM			MEN	WOM		MEN	WOM	TOTAL	
863	CHEMISTRY	1	3		2	4	3	2		1	2	8	10	18				18
865	CHEMISTRY	4	6	5	3	7	7	6	1	1	5	23	22	45				45
866	CHEMISTRY														4	2	6	6
867	APPLIED CHEMISTRY/BIOCHEMISTRY														3		3	3
87A	AIR QUALITY																	
87E	GEOLOGY:ENVIRONMENTAL EMPHASIS					2	1	1	2			3	3	6				6
87N	EARTH SCIENCE-INTRP NATURALIST					2	3	15	16	3	2	24	24	48				48
870	EARTH SCIENCE	1	1	3	2	3	3	3	1		2	9	3	12				12
871	GEOLOGY	1		2		3		3				9	3	12				12
872	GEOLOGY			1	1	1	1	1	1			3	3	6				6
88A	APPLIED PHYSICS														6		6	6
88X	PHYSICS, NON-TEACHING																	
880	PHYSICS					2	1	1	1	8	2	11	4	15				15
885	PHYSICS			1		3		6	2			11	2	13				13
886	APPLIED PHYSICS	1				1		2				4		4				4
888	APPLIED PHYSICS/ENGINEERING	2		1		2				2	1	7	1	8				8
COLLEGE TOTALS																		
BY SEX		127	140	154	125	272	146	359	223	145	59	1057	693	1750	88	63	151	1901
BY CLASSIFICATION			267		279		418		582		204			1750			151	1901

*The enrollment counts on pages 10 to 22 include students in First and Second Majors.

C0047058

ALL STUDENTS - ENROLLMENT BY CURRICULA FOR FALL 2007

AS OF DATE 08/31/2007
PRINT DATE 08/31/2007
PAGE 26

ALL STUDENTS

CODE	MAJOR	FRESHMEN		SOPHOMORES		JUNIORS		SENIORS		PROSP	MAJ	UNDERGRAD		TOTALS	GRADUATES			GRAND
		MEN	WOM	MEN	WOM	MEN	WOM	MEN	WOM			MEN	WOM		MEN	WOM	TOTAL	
00X	OTHERS																	
090	NON-DEGREE														80	158	238	238
CONTINUING ED & SPECIAL PROGRAMS																		
001	INDIVIDUAL STUDIES							2	1			2	1	3				3
005	GENERAL STUDIES	2	1	8	5	49	22	68	41	3	2	130	71	201				201
006	GENERAL STUDIES - NURSES																	
009	BACHELOR OF LIBERAL STUDIES					1	2	2	1			3	3	6				6
INTERDISCIPLINARY																		
680	HUMANITIES						2	3	5		2	3	9	12				12
911	RUSSIAN/EAST EUROPEAN STUDIES							1				1		1				1
913	AMERICAN STUDIES					1			2			1	2	3				3
PRE-PROFESSIONALS																		
										21	154	21	154	175				175
UNDECIDED																		
												281	368	649				649
UNCLASSIFIED																		
												79	107	186				186
SPECIAL																		
												25	40	65				65

*The enrollment counts on pages 10 to 22 include students in First and Second Majors.

**Distribution by Curriculum
All Undergraduate Students
Fall 2007**

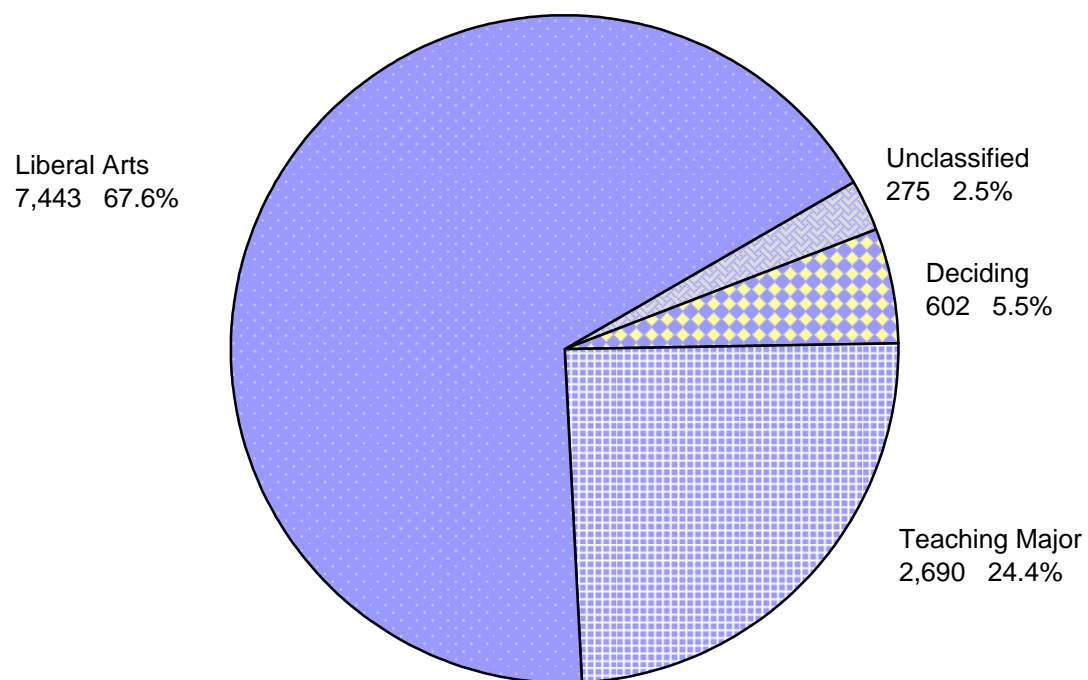

Total Undergraduates 11,010

Office of the Registrar
September 2007

**SOURCE OF ENROLLMENT
FALL 2007**

UNDERGRADUATES	TOTAL	PERCENT OF TOTAL TRANSFER	PERCENT OF CLASSIFIED STUDENTS
Source of Transfer			
University of Iowa	153	4.16%	1.43%
Iowa State University	111	3.02%	1.03%
Iowa Four-Year Private	328	8.92%	3.06%
Iowa Two-Year Public	2,637	71.72%	24.56%
Iowa Two-Year Private	46	1.25%	0.43%
Out-of-State Four-Year	230	6.26%	2.14%
Out-of-State Two-Year	124	3.37%	1.16%
Others	48	1.31%	0.45%
TOTAL	3,677		34.25%
High School Source			
Iowa High School	9,707		90.42%
Non-Iowa High School	937		8.73%
Unknown	91		0.85%
TOTAL	10,735		100.0%

GRADUATES	TOTAL	PERCENT OF GRADUATE STUDENTS
Bachelors Degree College		
UNI	643	40.21%
Other Iowa Colleges	500	31.27%
Out-of-State Colleges	444	27.77%
Unknown	12	0.75%
TOTAL	1,599	100.0%

FALL 2007 ENROLLMENT By Admission County

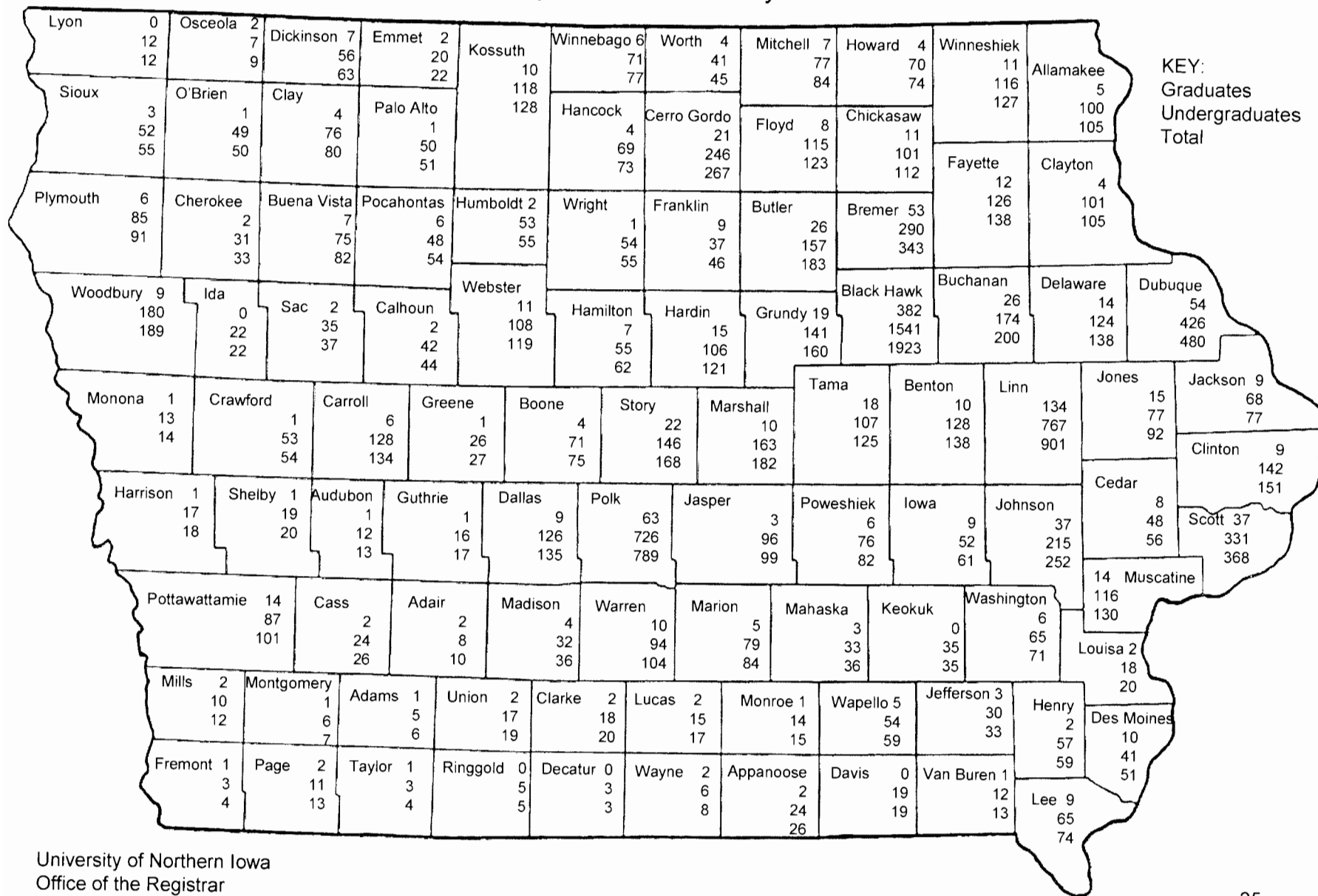

ENROLLMENT BY STATE OF ORIGIN
FALL 2007

STATES	GRADUATES			UNDERGRADUATES			TOTAL		
	M	W	T	M	W	T	M	W	T
ALABAMA				1		1	1		1
ALASKA	1	1	2		1	1	1	2	3
ARIZONA				1	1	2	1	1	2
ARKANSAS		1	1					1	1
CALIFORNIA	3	7	10	7	12	19	10	19	29
COLORADO		3	3	4	6	10	4	9	13
CONNECTICUT		1	1	1		1	1	1	2
DISTRICT of COLUMBIA		1	1	2	2	4	2	3	5
FLORIDA	3		3	7	2	9	10	2	12
GEORGIA				2	1	3	2	1	3
HAWAII		1	1					1	1
IDAHO					3	3		3	3
ILLINOIS	7	12	19	54	94	148	61	106	167
INDIANA	1	1	2	18	20	38	19	21	40
IOWA	455	861	1,316	4,329	5,760	10,089	4,784	6,621	11,405
KANSAS		1	1	1	6	7	1	7	8
KENTUCKY				2		2	2		2
LOUISIANA	1	1	2	1	1	2	2	2	4
MARYLAND	1		1	1	1	2	2	1	3
MASSACHUSETTS	1	1	2				1	1	2
MICHIGAN		2	2	2		2	2	2	4
MINNESOTA	6	14	20	45	66	111	51	80	131
MISSISSIPPI		2	2					2	2
MISSOURI	1	2	3	11	11	22	12	13	25
MONTANA				1	1	2	1	1	2
NEBRASKA	1	9	10	14	15	29	15	24	39
NEW JERSEY	1		1	4		4	5		5
NEW MEXICO				1		1	1		1
NEW YORK	2	3	5	3	3	6	5	6	11
NORTH CAROLINA	2		2		2	2	2	2	4
NORTH DAKOTA		2	2	1	3	4	1	5	6
OHIO	2	3	5		4	4	2	7	9
OKLAHOMA				7	1	8	7	1	8
OREGON	1		1		4	4	1	4	5
PENNSYLVANIA		1	1	4	2	6	4	3	7
SOUTH CAROLINA		1	1					1	1
SOUTH DAKOTA		3	3	7	7	14	7	10	17
TEXAS	1	4	5	15	25	40	16	29	45
UTAH	1	2	3				1	2	3
VERMONT					1	1		1	1
VIRGINIA	1	2	3				1	2	3
WASHINGTON		2	2	3	2	5	3	4	7
WISCONSIN	4	11	15	17	20	37	21	31	52
WYOMING	1		1				1		1
TOTALS	497	955	1,452	4,566	6,077	10,643	5,063	7,032	12,095

INTERNATIONAL STUDENT REPORT -- FALL 2007

	BUSINESS		EDUCATION		HUM & FA		NAT SCI		SOC B SCI		UNAFFIL		TOTAL	
	U	G	U	G	U	G	U	G	U	G	U	G	U	G
Argentina											1		1	
Australia			1										1	
Austria								1			5		5	1
Bahamas										1				1
Bahrain									1				1	
Bangladesh				1										1
Brazil	2	1	2		1	1	1	1			5		11	3
Bulgaria				1										1
Cameroon								1						1
Canada	1	4	3		1		1		2				8	4
Ceylon							1						1	
Chile											7		7	
China	15	7		3		2	2	2	1	1	9	1	27	16
Colombia	1					1	1				1		3	1
Congo	1												1	
Costa Rica												1		1
Croatia	1												1	
Denmark											1		1	
Dominican Republic			1										1	
Ecuador					1						1		2	
Ethiopia				1										1
Finland							1						1	
France		1									2		2	1
Germany	1								1		1		3	
Ghana							1	2	1		1		3	2
Hong Kong		5		2	3		2				1	11	6	18
Iceland		1												1
India	6	1		1		1	7	14	1	2	4	1	18	20
Indonesia	1	1			1	1					13		15	2
Iran				1				1						2
Italy											1		1	
Japan	3			3		2	1				12		16	5
Kazakhstan							1				1		2	
Kenya	1			2			2			1	2		5	3
Latvia	1												1	
Lebanon								1						1

INTERNATIONAL STUDENT REPORT -- FALL 2007 (continued)

	BUSINESS		EDUCATION		HUM & FA		NAT SCI		SOC B SCI		UNAFFIL		TOTAL	
	U	G	U	G	U	G	U	G	U	G	U	G	U	G
Macedonia	0	0	0	0	0	0	1	0	0	0	0	0	1	0
Malawi	0	0	0	1	0	0	0	1	0	0	0	0	0	2
Malaysia	1	0	0	0	1	0	7	1	0	0	0	0	9	1
Mali	1	0	0	0	0	0	0	0	0	0	1	0	2	0
Mexico	0	0	0	0	1	0	0	0	0	1	1	0	2	1
Mongolia	0	0	0	0	0	0	1	0	0	0	0	0	1	0
Nepal	0	1	0	0	0	0	1	2	0	0	0	0	1	3
Netherlands	1	0	0	0	0	0	0	0	0	0	0	0	1	0
Nigeria	1	0	0	0	0	1	1	0	0	0	0	0	2	1
Oman	0	0	0	1	0	0	0	0	0	0	0	0	0	1
Pakistan	0	0	0	0	0	0	0	0	0	0	0	1	0	1
Peru	0	1	0	0	0	0	0	1	0	0	3	0	3	2
Poland	0	1	0	0	0	0	2	0	0	0	4	0	6	1
Portugal	0	0	0	0	0	0	0	0	0	0	1	0	1	0
Romania	0	0	0	1	0	2	0	0	0	0	1	0	1	3
Russia	1	1	0	4	0	16	0	5	1	4	16	2	18	32
Rwanda	2	0	1	1	0	0	0	0	0	0	1	0	4	1
Saudi Arabia	14	1	0	2	0	0	39	1	0	1	14	0	67	5
Serbia	0	0	0	0	0	0	0	0	0	0	1	0	1	0
Sierra Leone	0	0	1	0	0	0	0	0	0	0	0	0	1	0
Slovakia	0	0	0	0	0	0	0	0	0	0	1	0	1	0
Slovenia	0	0	1	0	0	0	0	0	0	0	0	0	1	0
South Korea	0	0	0	3	2	3	0	0	0	1	11	0	13	7
Spain	0	0	0	0	0	0	0	0	0	0	1	0	1	0
Suriname	1	0	0	0	0	0	0	0	0	0	0	0	1	0
Switzerland	3	0	0	0	0	0	0	0	0	0	0	0	3	0
Taiwan	1	0	0	6	0	3	0	0	0	0	6	0	7	9
Thailand	1	0	0	0	1	1	0	0	0	0	0	0	2	1
Trinidad/Tobago	0	0	0	1	0	0	0	0	0	1	0	0	0	2
Turkey	0	1	0	0	0	1	0	4	0	1	3	0	3	7
Uganda	0	0	0	0	0	0	0	1	0	0	0	0	0	1
Ukraine	0	0	0	1	0	0	0	0	0	0	0	0	0	1
United Kingdom	0	0	0	0	0	0	0	0	0	1	0	1	0	2
Upper Volta	0	0	0	0	0	3	0	0	0	0	0	0	0	3
Vietnam	0	0	0	0	0	1	0	0	0	0	1	0	1	1
													0	0
Total	61	27	10	36	12	39	73	39	8	15	134	18	298	174

UNDERGRADUATE INTERNATIONAL STUDENTS BY MAJOR **FALL 2007**

COLLEGE OF BUSINESS

Accounting	10
Economics	6
Finance	12
Management	13
Management Info Systems	13
Marketing	3
Pre-MaCC	2
Pre-MBA	2
TOTAL	61

COLLEGE OF EDUCATION

Elementary Education	1
Health Promotion	2
Physical Education	7
TOTAL	10

COLLEGE OF HUMANITIES & FINE ARTS

Communication: Elec Media	2
Communication: Org. Communication	1
Communication: Public Relations	2
Communicative Disorders	1
English	1
Modern Language/Dual	1
Music	3
Music Performance	1
TOTAL	12

COLLEGE OF NATURAL SCIENCES

Applied Physics - Engineering	1
Biochemistry	3
Biology	3
Biology: Biomedical	8
Biology: Biomedical-Honors Research	1
Biotechnology	3
Chemistry (BS)	1
Computer Information Science	1
Computer Science (BA)	29
Computer Science (BS)	9
Electro/Info Eng Tech (EIET)	7
Manufacturing Technology: Mfg Design	1
Mathematics	1
Mathematics: Stats & Act Acience	5
TOTAL	73

COLLEGE OF SOCIAL & BEHAV SCIENCES

Anthropology	1
History	2
Interior Design	1
Political Science	2
Psychology	2
TOTAL	8

OTHER

Non-Degree	41
General Studies	3
Undecided	88
Pre-professional	2
TOTAL	134

TOTAL UNDERGRADUATES 298

Office of the Registrar
September 2007

GRADUATE INTERNATIONAL STUDENTS BY MAJOR

FALL 2007

COLLEGE OF BUSINESS

Pre-MBA	1
Pre-Macc	1
MBA	22
Accounting (Macc)	3
TOTAL	27

COLLEGE OF EDUCATION

C&I: Early Childhood	1
C&I: Elem Educ	1
Educ: C&I	6
Educ: Leadership	2
Educational Psychology	3
Health Education	3
Leisure, Youth & Human Svcs	12
Mental Health Counseling	1
Physical Education	3
Postsecondary Education: Student Affairs	1
School Counseling	1
Special Ed	2
TOTAL	36

COLLEGE OF HUMANITIES & FINE ARTS

Communication Studies	6
English	6
French	5
German	5
Music	2
Music Conducting	1
Music Education	3
Music Performance	7
Spanish	2
Women's and Gender Studies	2
TOTAL	39

COLLEGE OF NATURAL SCIENCES

Biology	3
Biotechnology	7
Ecosystem Management	1
Applied Chemistry/Biochemistry	2
Chemistry (MS)	2
Computer Science (MS)	7
DIT	4
Env. Health	1
Env. Science	4
Industrial Technology	4
Industrial Mathematics (PSM)	4
TOTAL	39

COLLEGE OF SOCIAL & BEHAV SCIENCES

Geography	3
History	1
Psychology	2
Public Policy	4
Social Work (MSW)	2
Sociology	3
TOTAL	15

OTHER

Non-Degree	18
TOTAL	18

TOTAL GRADUATES**174**

NEW and FORMER INTERNATIONAL STUDENTS
By GENDER, LEVEL of STUDIES, and COUNTRY
Fall 2007

COUNTRY		COUNTRY		COUNTRY		COUNTRY			
Argentina	1	Portugal	1	ASIA		MIDDLE EAST		SEX	
Australia	1	Romania	4	Bahrain	1	Iran	2	Male	248
Austria	6	Russia	50	China	43	Lebanon	1	Female	224
Bahamas	1	Rwanda	5	Hong Kong	24	Oman	1	TOTAL	472
Bahrain	1	Saudi Arabia	72	India	38	Pakistan	1		
Bangladesh	1	Serbia	1	Indonesia	17	Saudia Arabia	72	MALE	
Brazil	14	Sierre Leone	1	Japan	21	Turkey	10	Undergraduate	171
Bulgaria	1	Slovakia	1	Kazakhstan	2	TOTAL	87	Graduate	77
Cameroon	1	Slovenia	1	Bangladesh	1			TOTAL	248
Canada	12	South Korea	20	Malaysia	10	NORTH CENTRAL			
Ceylon	1	Spain	1	Mongolia	1	AMERICA		FEMALE	
Chile	7	Suriname	1	Nepal	4	Canada	12	Undergraduate	127
China	43	Switzerland	3	South Korea	20	Costa Rica	1	Graduate	97
Columbia	4	Taiwan	16	Taiwan	16	Mexico	3	TOTAL	224
Congo	1	Thailand	3	Thailand	3	TOTAL	16		
Costa Rica	1	Trinidad/Tobago	2	Vietnam	2			NEW or FORMER	
Croatia	1	Turkey	10	TOTAL	203	SOUTH AMERICA		New	186
Denmark	1	Uganda	1			Argentina	1	Former	286
Dominican Republic	1	Ukraine	1	CARIBBEAN/		Brazil	14	TOTAL	472
Ecuador	2	United Kingdom	2	ATLANTIC ISLANDS		Chile	7		
Ethiopia	1	Upper Volta	3	Bahamas	1	Columbia	4	LEVEL of STUDIES	
Finland	1	Vietnam	2	Dominican Republic	1	Ecuador	2	Undergraduate	298
France	3	TOTAL	472	Trinidad/Tobago	2	Peru	5	Graduate	174
Germany	3			TOTAL	4	Suriname	1	TOTAL	472
Ghana	5	AFRICA		EUROPE		TOTAL	34		
Hong Kong	24	Cameroon	1	Austria	6			AUSTRALIA/	
Iceland	1	Congo	1	Bulgaria	1	PACIFIC ISLANDS			
India	38	Ethiopia	1	Croatia	1	Australia	1		
Indonesia	17	Ghana	5	Denmark	1	TOTAL	1		
Iran	2	Kenya	8	Finland	1			INDIAN OCEAN	
Italy	1	Malawi	2	France	3	Ceylon	1		
Japan	21	Mali	2	Germany	3	TOTAL	1		
Kazakhstan	2	Nigeria	3	Italy	1			NORTH ATLANTIC	
Kenya	8	Rwanda	5	Latvia	1	OCEAN			
Latvia	1	Sierre Leone	1	Macedonia	1	Iceland	1		
Lebanon	1	Uganda	1	Netherlands	1	TOTAL	1		
Macedonia	1	Upper Volta	3	Poland	7				
Malawi	2	TOTAL	33	Portugal	1				
Malaysia	10			Romania	4				
Mali	2			Russia	50				
Mexico	3			Serbia	1				
Mongolia	1			Slovakia	1				
Nepal	4			Slovenia	1				
Netherlands	1			Spain	1				
Nigeria	3			Switzerland	3				
Oman	1			Ukraine	1				
Pakistan	1			United Kingdom	2				
Peru	5			TOTAL	92				
Poland	7								

Office of the Registrar
September 2007

**DISTRIBUTION OF TOTAL STUDENT ENROLLMENT
BY RACE/ETHNICITY, GENDER, AND RESIDENCY
FALL 2007**

UNDERGRADUATE

Race/Ethnicity	Male		Female	
	Resident	Non-Resident	Resident	Non-Resident
White	3,931	132	5,380	236
African-American	83	68	99	37
Asian-American	59	0	68	6
American Indian	12	1	19	2
Hispanic-American	62	19	70	26
No Response	204	14	170	14
International Students (1)	0	171	0	127
TOTAL	4,351	405	5,806	448
Total Minority	216	88	256	71
	304		327	

GRADUATE

Race/Ethnicity	Male		Female	
	Resident	Non-Resident	Resident	Non-Resident
White	388	30	732	74
African-American	18	3	39	10
Asian-American	5	0	11	2
American Indian	0	0	2	0
Hispanic-American	4	1	15	4
No Response	35	3	38	11
International Students (1)	0	77	0	97
TOTAL	450	114	837	198
Total Minority	27	4	67	16
	31		83	

(1) Includes all international students regardless of race/ethnicity.
Remaining categories contain American citizens, immigrants, and refugees only.

**UNDERGRADUATE
DISTRIBUTION OF STUDENT ENROLLMENT
BY COLLEGE, RACE/ETHNICITY, GENDER, AND RESIDENCE
Fall 2007**

COLLEGE	White and No Response				African-American				Asian-American				American Indian				Hispanic-American				All International Students*				Total		Grand Total
	Male		Female		Male		Female		Male		Female		Male		Female		Male		Female		Male		Female				
	R	NR	R	NR	R	NR	R	NR	R	NR	R	NR	R	NR	R	NR	R	NR	R	NR	R	NR	R	NR	Male	Female	
Business	1273	35	852	29	18	10	13	10	18	0	13	0	3	0	4	0	12	1	6	1	0	31	0	30	1,401	958	2,359
Education	410	24	1475	75	11	13	13	7	5	0	12	1	0	1	1	0	8	4	21	2	0	5	0	5	481	1,612	2,093
Humanities	540	21	1088	54	9	8	19	4	3	0	14	0	2	0	1	0	13	4	18	6	0	7	0	5	607	1,209	1,816
Nat. Sciences	872	22	567	22	9	8	16	5	12	0	11	2	2	0	4	0	9	2	7	3	0	59	0	14	995	651	1,646
Soc. Sciences	626	23	943	29	24	10	22	6	10	0	13	0	3	0	8	1	10	8	13	8	0	2	0	6	716	1,049	1,765
No Sp. Coll.	414	21	625	41	12	19	16	5	11	0	5	3	2	0	1	1	10	0	5	6	0	67	0	67	556	775	1,331
Gender Subtotal	4135	146	5,550	250	83	68	99	37	59	0	68	6	12	1	19	2	62	19	70	26	0	171	0	127	4,756	6,254	11,010
Gender Total	4,281		5,800		151		136		59		74		13		21		81		96		171		127				
Grand Total	10,081				287				133				34				177				298				4,756	6,254	11,010

* Includes all international students; other categories include American citizens, immigrants, asylees, and refugees only.

**GRADUATE
DISTRIBUTION OF STUDENT ENROLLMENT
BY COLLEGE, RACE/ETHNICITY, GENDER, AND RESIDENCE
Fall 2007**

COLLEGE	White and No Response				African-American				Asian-American				American Indian				Hispanic-American				All International Students*				Total		Grand Total
	Male		Female		Male		Female		Male		Female		Male		Female		Male		Female								
	R	NR	R	NR	R	NR	R	NR	R	NR	R	NR	R	NR	R	NR	R	NR	R	NR	R	NR	Male	Female			
Business	36	0	17	2	1	0	0	0	0	0	1	0	0	0	0	0	0	0	0	0	8	0	19	45	39	84	
Education	188	13	394	19	9	0	21	5	1	0	3	0	0	0	0	0	0	3	3	0	14	0	22	225	470	695	
Humanities	34	6	113	34	1	1	7	0	1	0	3	0	0	0	0	1	4	0	0	12	0	27	56	188	244		
Nat. Sciences	52	1	45	5	4	2	0	1	0	0	0	0	0	0	0	0	0	0	0	27	0	12	86	63	149		
Soc. Sciences	45	7	78	9	1	0	5	2	3	0	1	0	0	0	1	0	3	0	0	1	0	6	0	9	65	106	171
No Sp. Coll.	68	6	123	16	2	0	6	2	0	0	3	2	0	0	1	0	1	0	8	0	0	10	0	8	87	169	256
Gender Subtotal	423	33	770	85	18	3	39	10	5	0	11	2	0	0	2	0	4	1	15	4	0	77	0	97	564	1,035	1,599
Gender Total	456		855		21		49		5		13		0		2		5		19		77		97				
Grand Total	1,311				70				18				2				24				174				564	1,035	1,599

* Includes all international students; other categories include American citizens, immigrants, asylees, and refugees only.

**Combined Undergraduate and Graduate
Minority Student Enrollment
Fall 2007**

White 10,903
No Response 489
International 472
94.1%

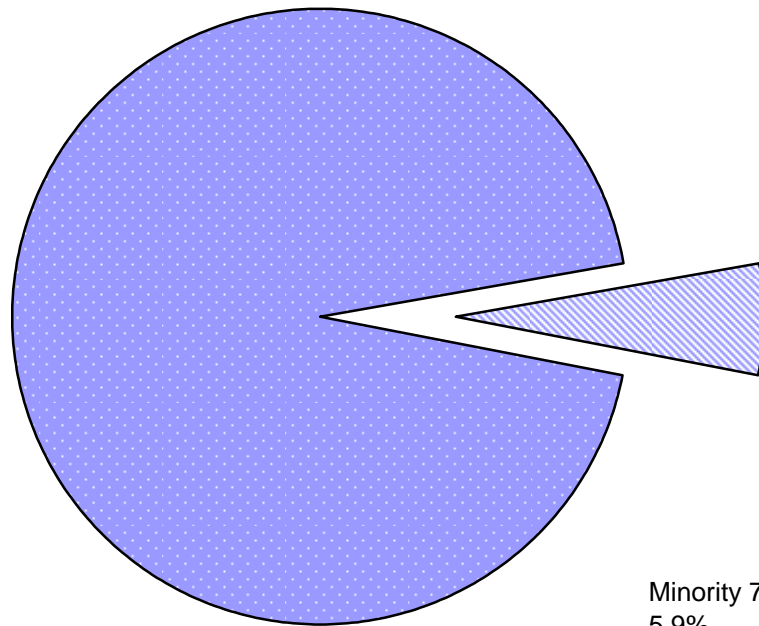

Minority 745
5.9%

African-American 357

Asian-American 151

Hispanic-American 201

American-Indian 36

Total enrollment 12,609

Office of the Registrar
September 2007

Undergraduate and Graduate Minority Student Enrollment Fall 2007

UNDERGRADUATE

White 9,679
No Response 402
International 298
94.3%

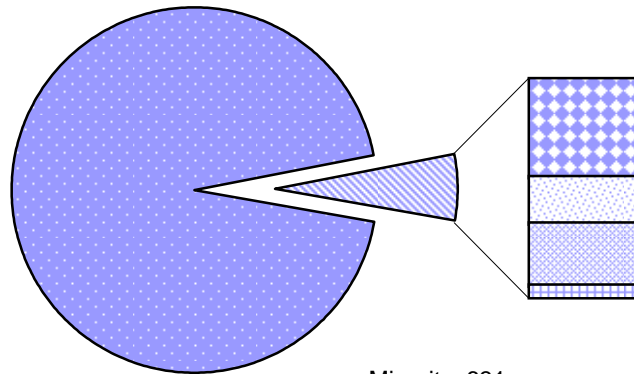

Minority 631
5.7%

Total Undergraduate 11,010
Graduate 1,599

GRADUATE

White 1,224
No response 87
International 174
92.9%

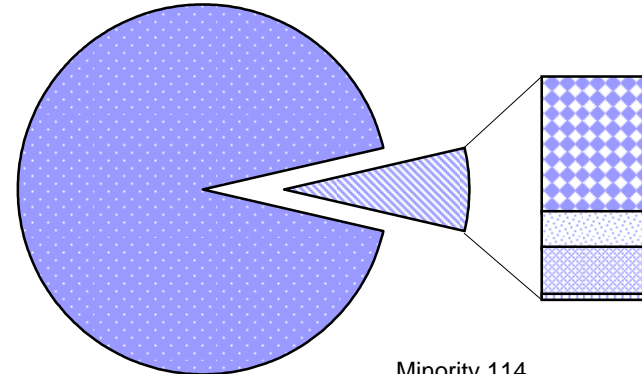

Minority 114
7.1%

Office of the Registrar
September 2007

**MINORITY STUDENT ENROLLMENT
Fall Semesters 1997-2007**

UNDERGRADUATE											
Race/Ethnicity	Fall 1997	Fall 1998	Fall 1999	Fall 2000	Fall 2001	Fall 2002	Fall 2003	Fall 2004	Fall 2005	Fall 2006	Fall 2007
African American	198	222	242	283	296	319	323	324	317	288	287
Native American	24	23	28	31	27	25	28	30	23	28	34
Asian American	132	126	128	124	127	109	130	114	116	131	133
Hispanic	80	86	90	119	161	195	187	200	164	181	177
Total	434	457	488	557	611	648	668	668	620	628	631

GRADUATE											
Race/Ethnicity	Fall 1997	Fall 1998	Fall 1999	Fall 2000	Fall 2001	Fall 2002	Fall 2003	Fall 2004	Fall 2005	Fall 2006	Fall 2007
African American	58	61	66	73	74	78	103	101	98	89	70
Native American	3	2	5	4	3	6	4	4	3	3	2
Asian American	17	13	13	16	15	19	11	11	13	16	18
Hispanic	14	6	15	16	19	12	21	25	22	24	24
Total	92	82	99	109	111	115	139	141	136	132	114

COMBINED TOTALS UNDERGRADUATE & GRADUATE											
Race/Ethnicity	Fall 1997	Fall 1998	Fall 1999	Fall 2000	Fall 2001	Fall 2002	Fall 2003	Fall 2004	Fall 2005	Fall 2006	Fall 2007
African American	256	283	308	356	370	397	426	425	415	377	357
Native American	27	25	33	35	30	31	32	34	26	31	36
Asian American	149	139	141	140	142	128	141	125	129	147	151
Hispanic	94	92	105	135	180	207	208	225	186	205	201
Total	526	539	587	666	722	763	807	809	756	760	745
	4.0%	4.0%	4.3%	4.8%	5.1%	5.5%	6.0%	6.3%	6.0%	6.2%	5.9%

MINORITY ENROLLMENT AS A PERCENTAGE OF TOTAL ENROLLMENT											
	Fall 1997	Fall 1998	Fall 1999	Fall 2000	Fall 2001	Fall 2002	Fall 2003	Fall 2004	Fall 2005	Fall 2006	Fall 2007
Total Enrollment	13,108	13,329	13,553	13,774	14,070	13,926	13,441	12,824	12,513	12,260	12,609
Minority Enrollment	526	539	587	666	722	763	807	809	756	760	745
% of Total Enrollment	4.0%	4.0%	4.3%	4.8%	5.1%	5.5%	6.0%	6.3%	6.0%	6.2%	5.9%
Difference	-21	13	61	79	56	41	44	2	-53	4	-15
% Incr. or Decr.	-3.8%	2.5%	11.6%	13.5%	8.4%	5.7%	5.8%	0.2%	-6.6%	0.5%	-2.0%

COMPARATIVE AVERAGE AGES - FALL SEMESTERS 1995-2007

ALL	Graduates			Undergraduates			Total		
	Male	Female	Total	Male	Female	Total	Male	Female	Total
1995	33.0	34.0	33.6	21.7	21.7	21.7	22.8	23.1	23.0
1996	33.6	33.5	33.5	21.7	21.5	21.6	22.9	22.9	22.9
1997	33.6	33.3	33.4	21.6	21.4	21.5	22.7	22.9	22.8
1998	33.3	34.4	34.1	21.7	21.3	21.5	22.7	23.1	22.9
1999	34.1	33.7	33.8	21.6	21.3	21.4	22.8	22.9	22.9
2000	33.3	33.6	33.5	21.5	21.2	21.3	22.6	22.8	22.7
2001	32.4	33.1	32.9	21.2	20.9	21.0	22.2	22.5	22.4
2002	33.2	33.5	33.4	21.7	21.4	21.5	22.8	23.0	22.9
2003	33.7	33.7	33.7	22.1	21.6	21.8	23.3	23.3	23.3
2004	32.2	32.8	32.6	21.8	21.3	21.5	22.8	22.9	22.9
2005	32.0	31.8	31.9	21.8	21.3	21.5	22.8	22.8	22.8
2006	32.1	32.0	32.0	21.7	21.1	21.4	22.7	22.7	22.7
2007	31.8	31.8	31.8	21.6	21.1	21.3	22.7	22.6	22.6

FULL-TIME	Graduates (9 sem hours or more)			Undergraduates (12 sem hours or more)			Total		
	Male	Female	Total	Male	Female	Total	Male	Female	Total
1995	28.4	28.7	28.5	21.1	20.8	20.9	21.4	21.1	21.3
1996	28.7	28.3	28.5	20.9	20.7	20.8	21.3	21.1	21.2
1997	29.1	27.7	28.2	21.0	20.6	20.7	21.3	20.9	21.1
1998	29.0	28.3	28.5	21.0	20.5	20.7	21.3	20.9	21.1
1999	29.7	27.9	28.5	20.9	20.5	20.7	21.2	20.9	21.0
2000	28.6	27.7	28.0	20.8	20.5	20.6	21.1	20.9	21.0
2001	27.5	27.7	27.6	20.6	20.2	20.4	20.9	20.6	20.7
2002	27.8	27.9	27.9	21.0	20.6	20.7	21.3	21.0	21.1
2003	27.6	27.7	27.7	21.4	21.0	21.2	21.7	21.4	21.5
2004	28.0	27.7	27.8	21.2	20.7	20.9	21.5	21.2	21.3
2005	28.1	27.1	27.4	21.2	20.7	20.9	21.6	21.2	21.3
2006	28.7	27.0	27.7	21.1	20.7	20.9	21.6	21.2	21.3
2007	27.3	26.6	26.8	21.1	20.6	20.8	21.4	21.1	21.2

PART-TIME	Graduates			Undergraduates			Total		
	Male	Female	Total	Male	Female	Total	Male	Female	Total
1995	36.0	36.6	36.4	26.4	29.1	27.9	29.9	32.4	31.4
1996	36.9	36.2	36.5	27.5	28.1	27.8	30.6	31.6	31.2
1997	36.6	36.1	36.2	26.5	27.8	27.3	30.0	31.7	31.0
1998	35.9	37.0	36.7	26.8	28.6	27.7	29.9	33.1	31.8
1999	36.4	36.8	36.7	27.5	28.3	27.9	30.9	32.4	31.8
2000	36.0	36.7	36.5	27.0	28.0	27.6	30.4	32.4	31.6
2001	35.3	36.1	35.8	26.0	27.4	26.8	29.6	31.7	30.8
2002	36.0	36.3	36.2	27.4	27.8	27.6	30.6	31.9	31.4
2003	37.0	36.7	36.8	27.2	27.2	27.2	30.9	32.1	31.6
2004	35.7	36.3	36.1	26.4	26.1	26.2	29.5	31.1	30.5
2005	34.8	35.5	35.3	26.3	26.2	26.2	29.4	30.6	30.1
2006	35.2	35.7	35.5	25.9	25.2	25.5	29.2	30.4	29.9
2007	35.4	35.7	35.6	26.0	25.2	25.6	29.5	30.4	30.1

**Average Age Trends
All Students
Fall Semesters 1976 - 2007**

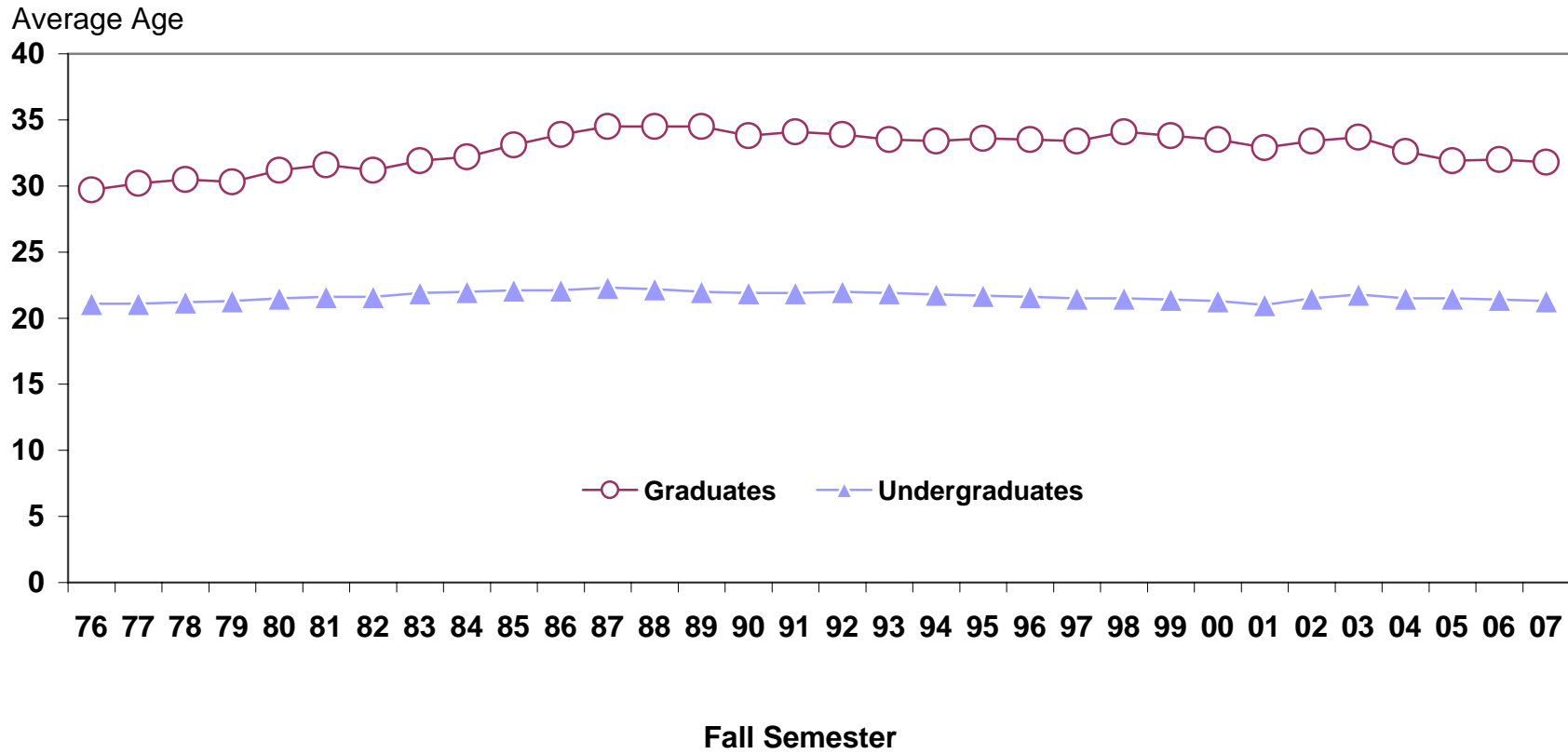

Office of the Registrar
September 2007

**ENROLLMENT OF MARRIED STUDENTS OR MARRIED/SINGLE
STUDENTS WITH DEPENDENTS
FALL SEMESTER 2007**

	MARRIED w/ No DEPENDENTS	% ENROLLMENT	SINGLE w/ DEPENDENTS	% ENROLLMENT	MARRIED w/ DEPENDENTS	% ENROLLMENT
UG	188	1.7	170	1.5	171	1.6
GRADS	167	10.4	53	3.3	208	13.0
<hr/>						
TOTAL	355	2.8	223	1.8	379	3.0

**Students with Disabilities
Fall 1997 - 2007**

Category	1997	1998	1999	2000	2001	2002	2003	2004	2005	2006	2007
Sensory Disabilities Subtotal	29	19	17	28	27	19	26	23	31	29	23
Mobility Disabilities Subtotal	50	36	30	31	23	14	15	17	10	22	20
Health Disabilities Subtotal	82	57	53	62	59	18	23	14	18	18	19
Psychiatric Disabilities Subtotal	45	26	43	30	30	11	15	17	16	29	37
Learning Disabilities Subtotal	38	49	66	71	66	60	87	85	103	117	111
Grand Total	244	187	209	222	205	122	166	156	178	215	210

Note: All disabilities enumerated in this table are self-identified; they may also be duplicated

**Percentage of Total Enrollment in Halls
Fall 2007**

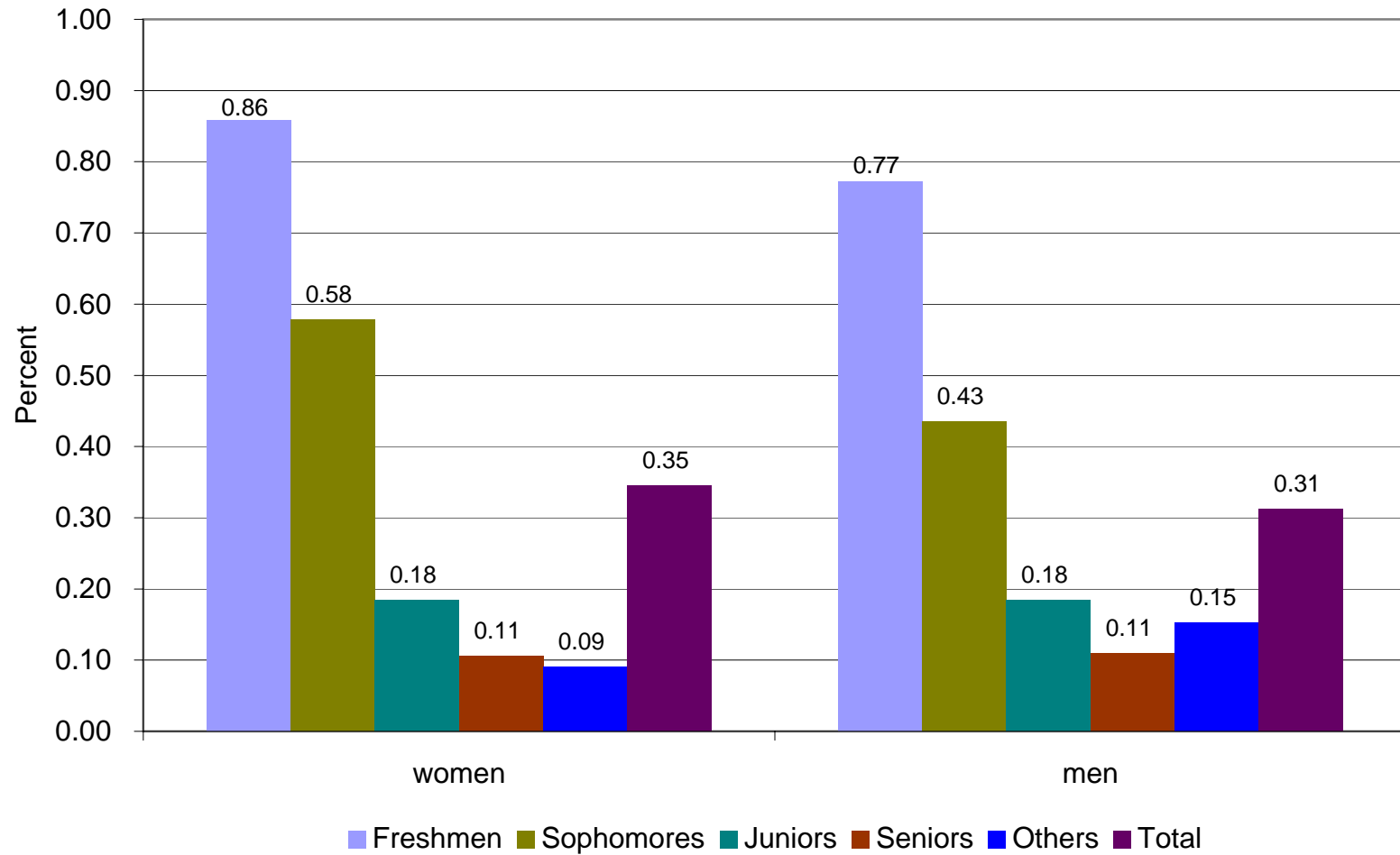

UNI Residence Hall Occupancy Fall 2007

1995 - 4,603
 1996 - 4,645
 1997 - 4,519
 1998 - 4,457
 1999 - 4,492
 2000 - 4,616
 2001 - 4,613
 2002 - 4,121
 2003 - 3,818
 2004 - 3,742
 2005 - 3,898
 2006 - 4,041
 2007 - 4,177

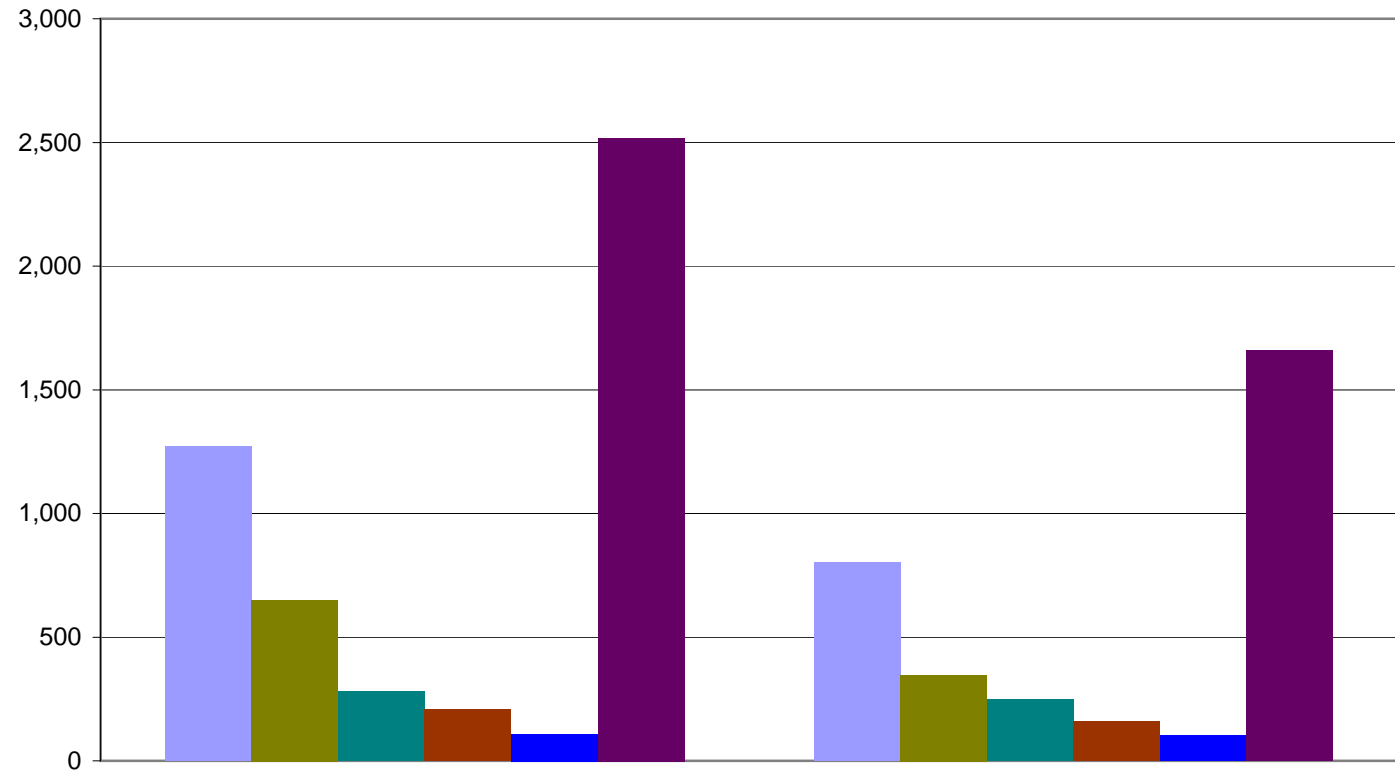

	Women	Men
Freshman	1,270	802
Sophomores	651	347
Juniors	280	247
Seniors	207	161
Unclassified & Graduates	109	103
Total	2,517	1,660

Department of Residence

Section II:
New Students Entering UNI Fall Semester 2007

Part A. Freshmen Direct From High School

Fall 2007
Distribution by Month of Application
Enrolled Freshmen New From High School

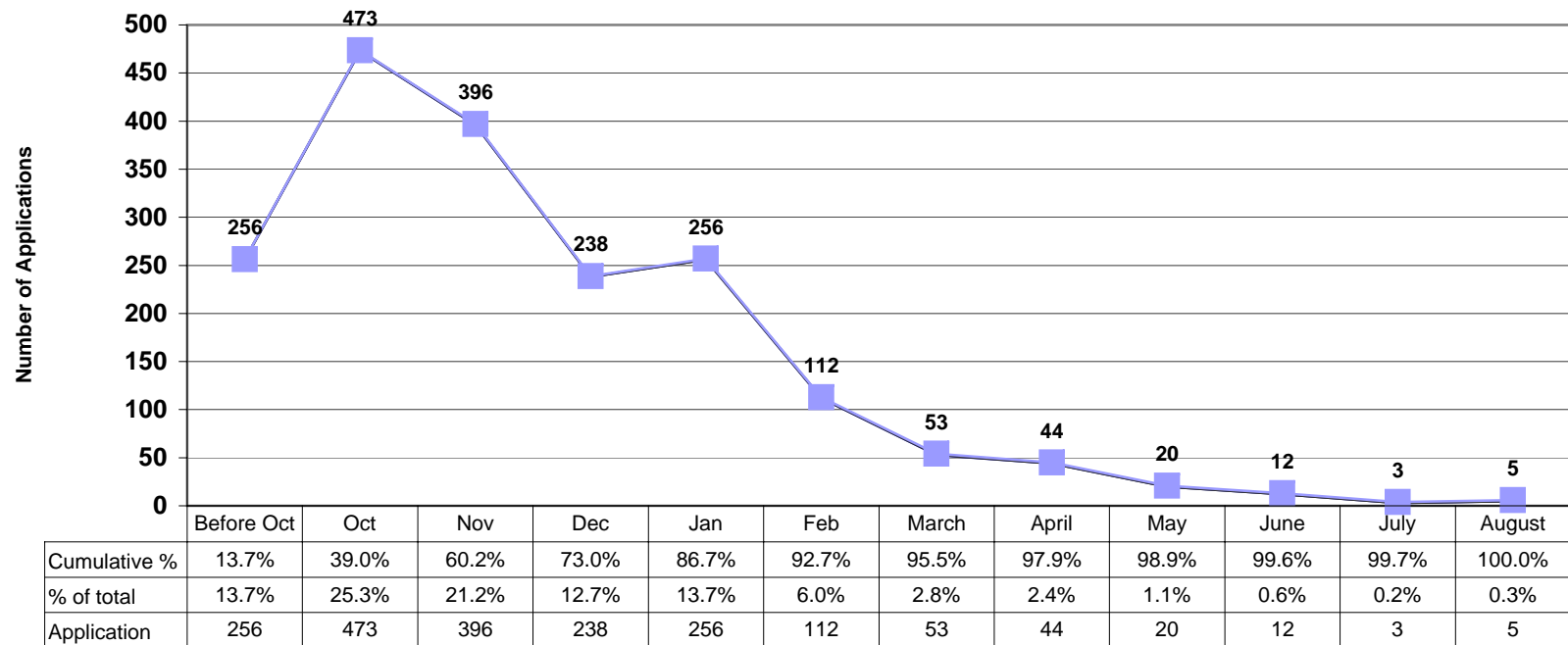

N=1868

Office of Admissions
 September 2007

**Fall 2007
Distribution by Residency
Enrolled Freshmen New From High School**

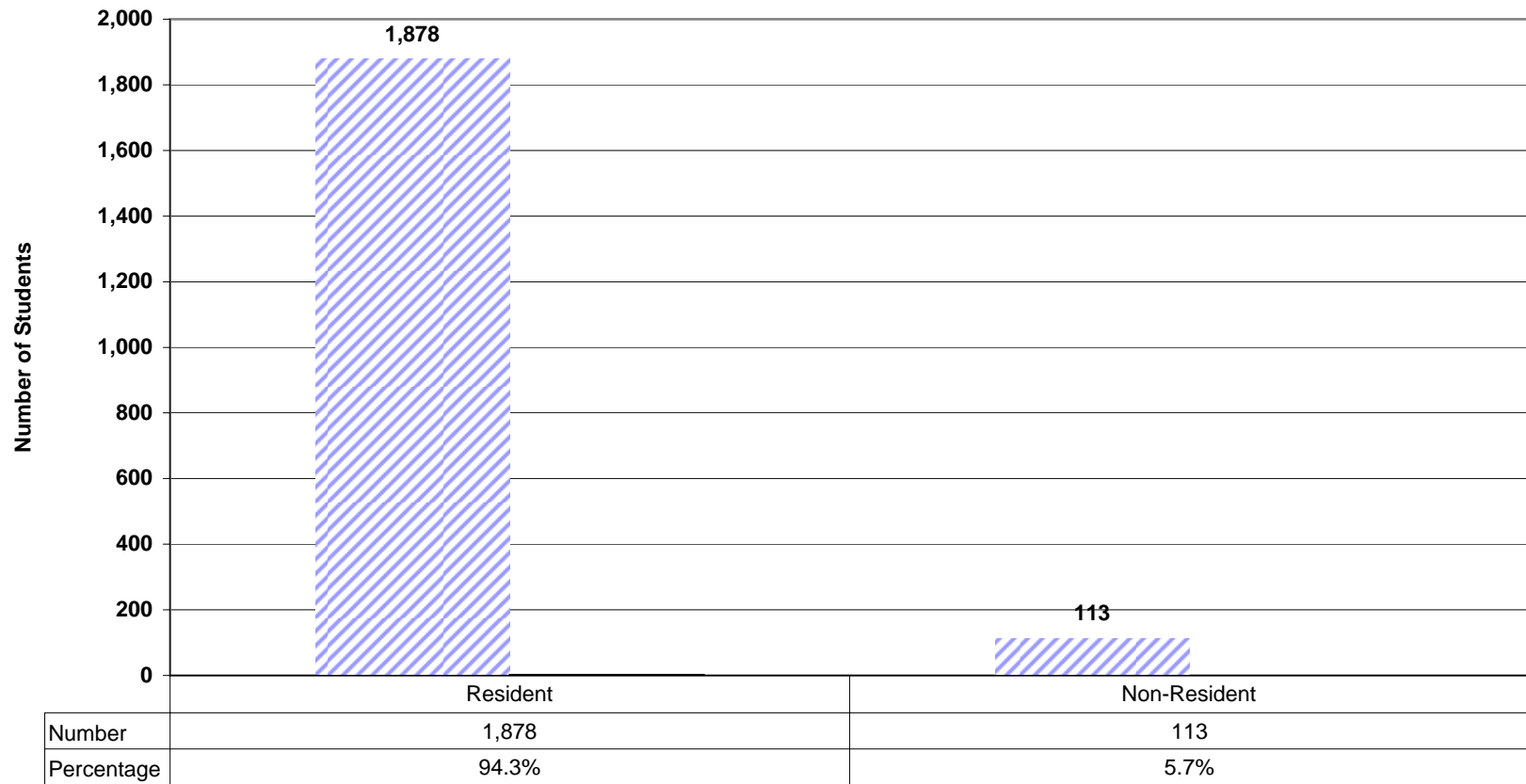

N=1991

Office of Admissions
September 2007

Fall 2007
Distribution by Miles from UNI Campus
Enrolled Freshmen New from Iowa High Schools

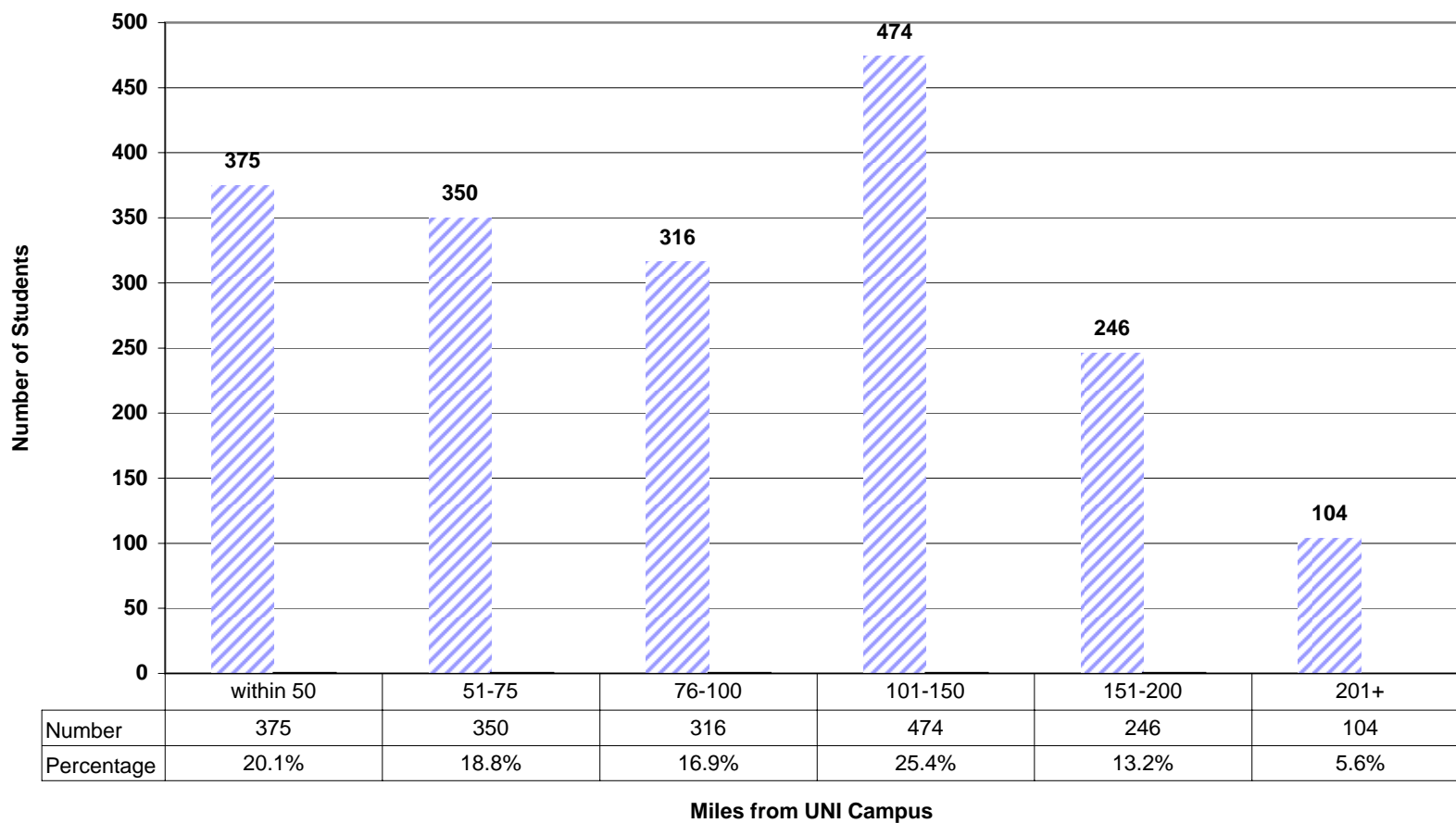

Office of Admissions
 September 2007

N=1865

Fall 2007
New Enrolled Freshmen
By County and ACT Zones

Northeast: 47.3%		882	Northwest: 16.4%		306	Central: 18.3%		342	Southeast: 15.4%		287	Southwest: 2.6%		48
Allamakee	25		Buena Vista	15		Boone	6		Appanoose	3		Adair	1	
Benton	27		Calhoun	4		Dallas	27		Cedar	9		Adams	0	
Black Hawk	201		Carroll	26		Jasper	20		Clinton	26		Audubon	2	
Bremer	40		Cherokee	13		Madison	11		Davis	2		Cass	3	
Buchanan	20		Clay	19		Marion	21		Des Moines	4		Clarke	2	
Butler	21		Crawford	14		Marshall	22		Henry	10		Decatur	0	
Cerro Gordo	41		Dickinson	9		Polk	183		Iowa	12		Fremont	0	
Chickasaw	14		Emmet	2		Story	28		Jefferson	7		Guthrie	2	
Clayton	21		Greene	2		Warren	24		Johnson	40		Harrison	1	
Delaware	28		Hamilton	9					Keokuk	7		Mills	2	
Dubuque	106		Hancock	13					Lee	14		Montgomery	1	
Fayette	27		Humboldt	12					Louisa	6		Page	3	
Floyd	13		Ida	4					Lucas	6		Pottawattamie	19	
Franklin	4		Kossuth	19					Mahaska	6		Ringgold	0	
Grundy	25		Lyon	2					Monroe	2		Shelby	8	
Hardin	18		Monoma	4					Muscatine	20		Taylor	0	
Howard	15		O'Brien	8					Poweshiek	19		Union	4	
Jackson	15		Osceola	1					Scott	54				
Jones	13		Palo Alto	9					Van Buren	1				
Linn	145		Plymouth	21					Wapello	10				
Mitchell	10		Pocahontas	9					Washington	27				
Tama	23		Sac	8					Wayne	2				
Winneshiek	23		Sioux	9										
Worth	7		Webster	13										
			Winnebago	17										
			Woodbury	41										
			Wright	3										

Metropolitan Counties

N=1865

Office of Admissions
September 2007

Fall 2007
Distribution by HS Class Size
Enrolled Freshmen New from High School

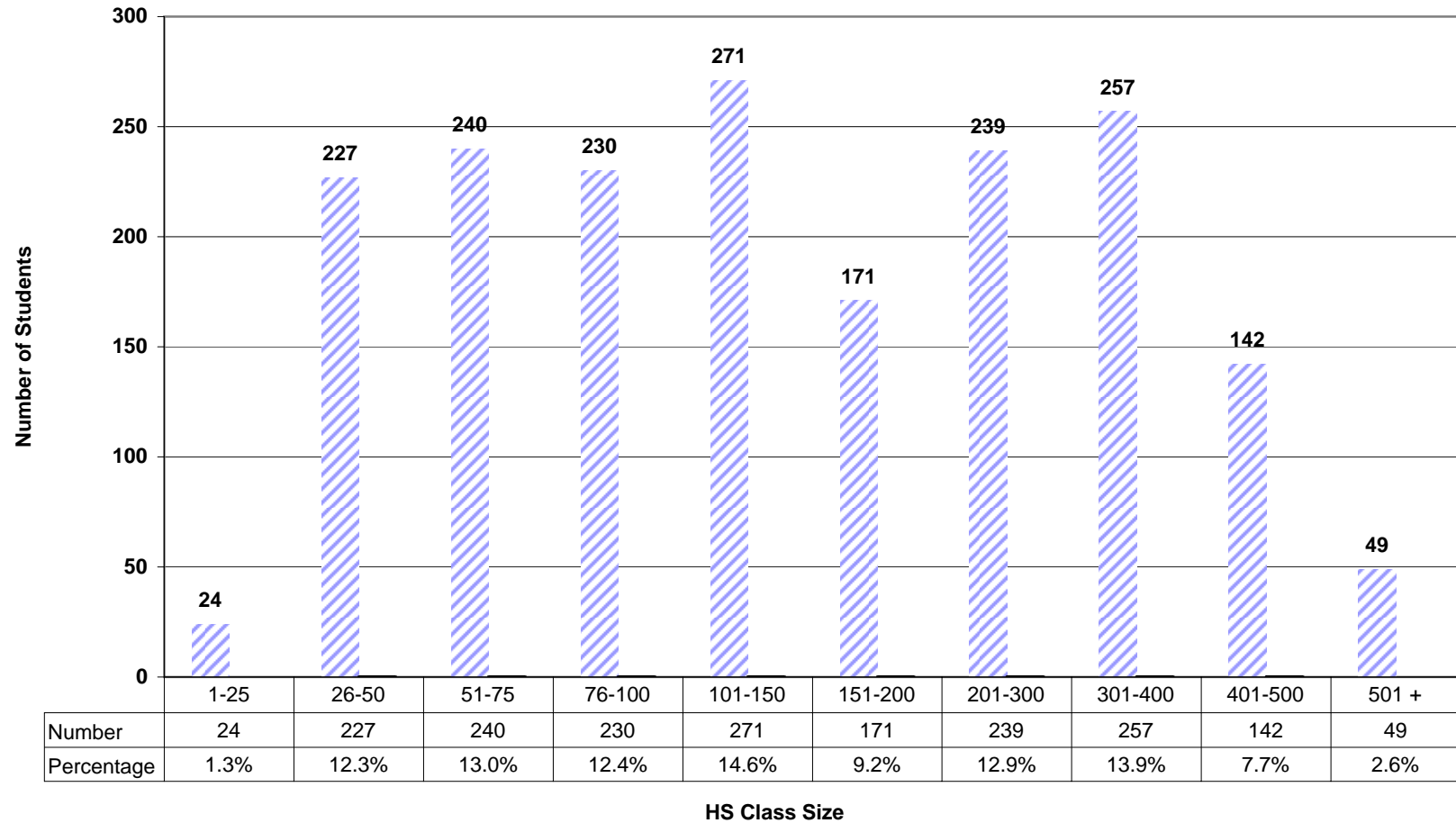

N=1850

Office of Admissions
 September 2007

Fall 2007
Distribution by Percentile Rank
Enrolled Freshmen New from High School

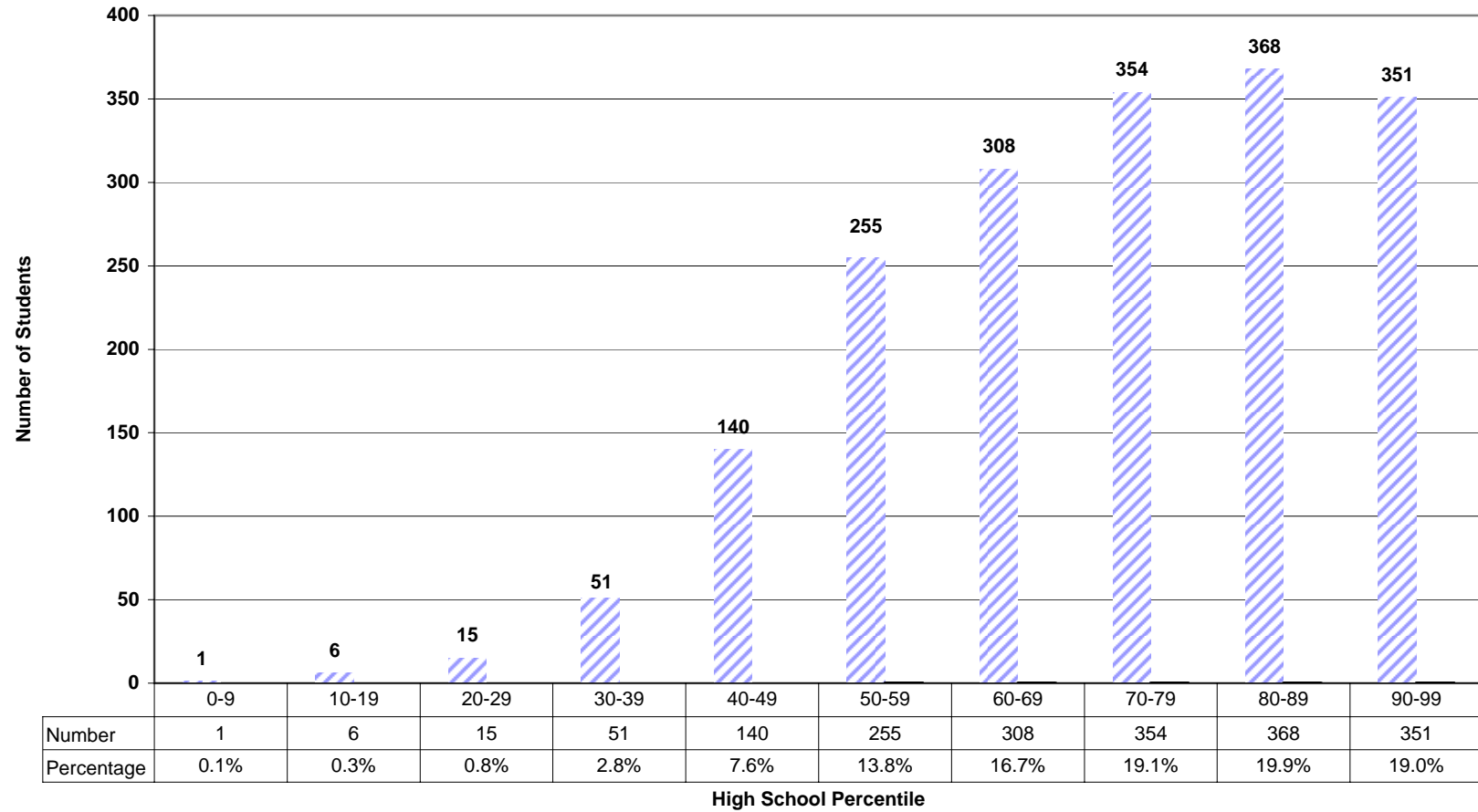

N=1849

Office of Admissions
 September 2007

Fall 2007
Distribution by ACT Composite Score
Enrolled Freshmen New from High School

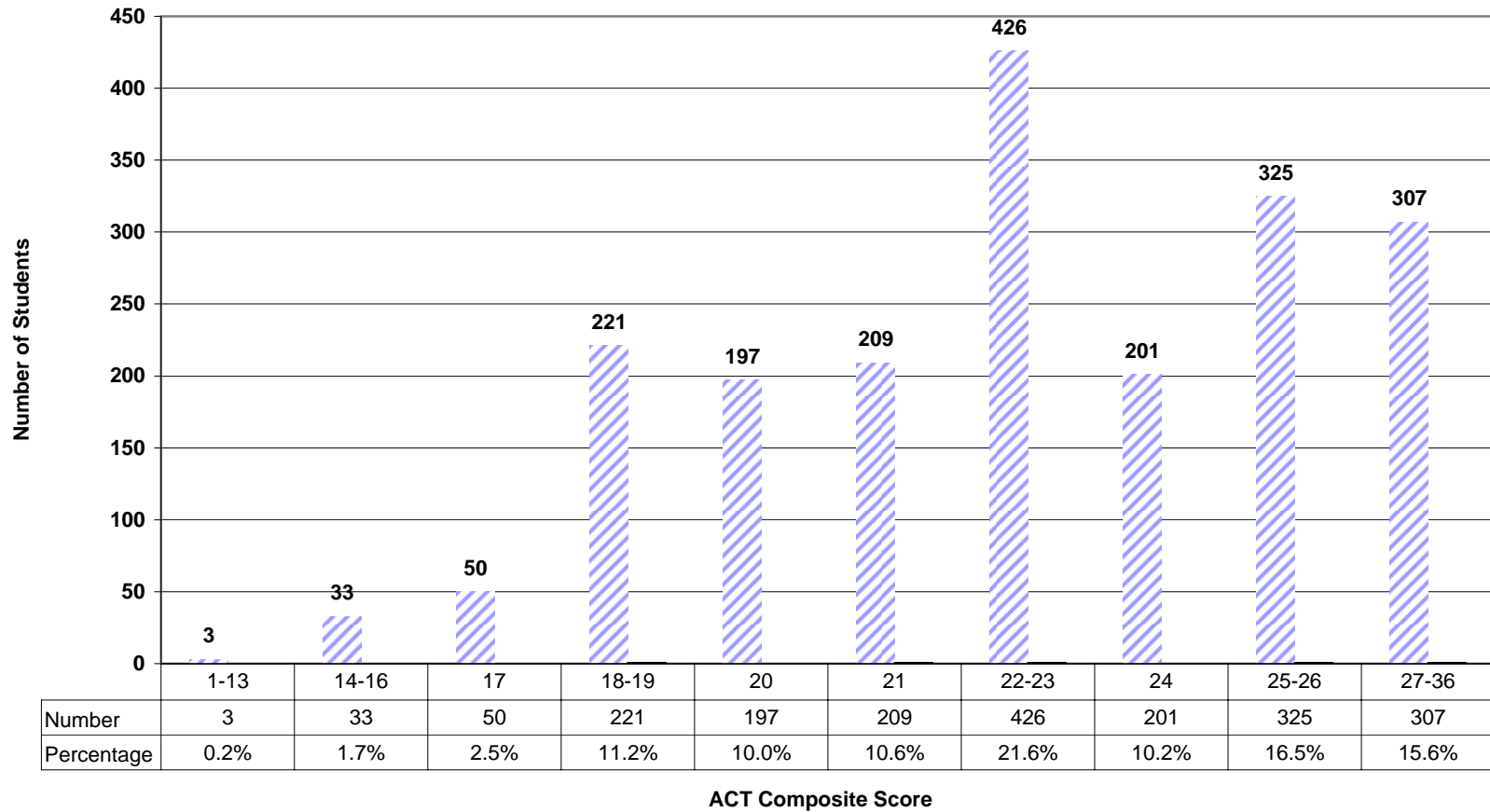

N=1972

Office of Admissions
 September 2007

**ACT Composite Scores for New Freshmen Students
Entering UNI Expressed by Quartile Range
Fall Terms 1995 - 2007**

	Lower		Upper
	Q1	Q2 + Q3	Q4
1995	21.03	21.04-25.75	25.76
1996	21.25	21.26-26.04	26.05
1997	21.09	21.10-26.03	26.04
1998	20.24	20.25-26.14	26.15
1999	20.95	20.96-25.87	25.88
2000	20.00	20.01-25.76	25.77
2001	20.75	20.76-25.76	25.77
2002	20.78	20.79-25.69	25.70
2003	20.43	20.44-25.59	25.60
2004	20.31	20.32-25.50	25.51
2005	20.68	20.69-25.75	25.76
2006	20.97	20.98-25.77	25.78
2007	20.93	20.94-25.73	25.74

**Comparison of ACT Composite Score
for Freshmen Students Entering Fall Term
in Selected Years Between 1960 - 2007**

	*1960	1979	1986	1987	1988	1989	1990	1991	1992	1993	1994	1995	1996	1997	1998	1999	2000	2001	2002	2003	2004	2005	2006	2007
Mean Composite Score	22.0	20.6	21.3	22.1	21.8	21.8	21.6	23.1	22.8	22.9	23.0	23.1	23.0	23.2	23.6	23.3	23.0	23.0	22.8	22.9	22.9	22.8	23.0	23.0
Composite Score <17	6.7%	20.5%	13.4%	10.8%	10.8%	10.6%	11.1%	4.5%	4.0%	3.1%	1.4%	1.9%	1.9%	1.6%	1.7%	1.2%	1.9%	2.1%	2.7%	2.1%	1.4%	2.3%	1.4%	1.9%
Composite Score >=21	63.7%	51.3%	59.8%	65.6%	65.6%	63.3%	61.5%	76.1%	73.6%	73.6%	75.0%	76.0%	75.3%	77.5%	75.8%	77.5%	74.5%	75.0%	72.1%	74.3%	72.3%	71.7%	74.8%	74.4%

**Percentage Distribution by ACT Composite Score and High School Class Rank
for Students New from High School Entering Fall 1979
through Fall 2007***

56

	1979 N=1899	1980 N=1892	1981 N=1978	1982 N=1846	1983 N=1769	1984 N=1702	1985 N=1923	1986 N=1876	1987 N=1802	1988 N=1874	1989 N=1986	1990 N=2062	1991 N=1971		
Top 10% Rank ACT >=27	6.5%	5.8%	5.4%	6.2%	7.3%	6.8%	6.0%	8.8%	7.6%	6.5%	7.5%	10.3%	8.8%		
Top 30% Rank ACT>=24	24.0%	21.8%	23.2%	23.1%	24.1%	23.7%	25.0%	31.7%	29.3%	26.5%	27.0%	35.6%	33.1%		
Top 50% Rank ACT>=21	46.7%	45.1%	46.7%	46.1%	47.9%	48.6%	53.1%	60.8%	61.9%	57.4%	57.5%	71.3%	69.8%		
Top 50% Rank ACT<=20	33.8%	33.6%	30.9%	30.0%	31.4%	32.8%	28.1%	29.1%	32.0%	32.1%	34.1%	20.7%	23.4%		
Lowest 50% Rank ACT >=21	4.4%	3.9%	4.9%	5.5%	5.5%	6.0%	6.6%	4.8%	2.9%	5.9%	3.9%	4.7%	3.8%		
Lowest 50% Rank ACT <=20	15.1%	17.5%	17.4%	18.3%	15.2%	12.6%	12.2%	5.3%	3.2%	4.6%	4.4%	3.2%	3.0%		
	1992 N=1683	1993 N=1803	1994 N=1821	1995 N=1951	1996 N=1926	1997 N=1858	1998 N=1924	1999 N=2031	2000 N=2096	2002 N=1708	2003 N=1640	2004 N=1585	2005 N=1620	2006 N=1620	2007 N=1620
Top 10% Rank ACT >=27	8.1%	8.4%	8.1%	8.0%	8.8%	8.3%	9.4%	8.8%	8.4%	7.1%	8.6%	8.6%	8.1%	8.8%	7.3%
Top 30% Rank ACT>=24	32.0%	33.9%	31.9%	32.6%	33.1%	34.7%	34.3%	33.8%	31.7%	29.3%	31.5%	30.7%	28.2%	30.0%	32.5%
Top 50% Rank ACT>=21	69.1%	71.8%	72.4%	70.3%	72.3%	70.1%	70.9%	68.5%	69.4%	66.1%	67.7%	65.2%	62.8%	66.5%	66.3%
Top 50% Rank ACT<=20	23.6%	23.4%	21.7%	22.9%	20.4%	21.9%	20.7%	23.2%	22.1%	23.8%	22.1%	24.5%	24.8%	22.1%	22.3%
Lowest 50% Rank ACT >=21	4.2%	3.1%	4.2%	5.1%	5.8%	6.2%	6.6%	6.3%	5.6%	6.9%	7.7%	7.0%	7.1%	7.8%	7.9%
Lowest 50% Rank ACT <=20	3.1%	1.7%	1.7%	1.7%	1.5%	1.8%	1.8%	2.0%	2.9%	3.2%	2.5%	3.3%	3.1%	3.4%	3.5%

**Fall 2007
Distribution by Curriculum
Enrolled Freshmen New from High School**

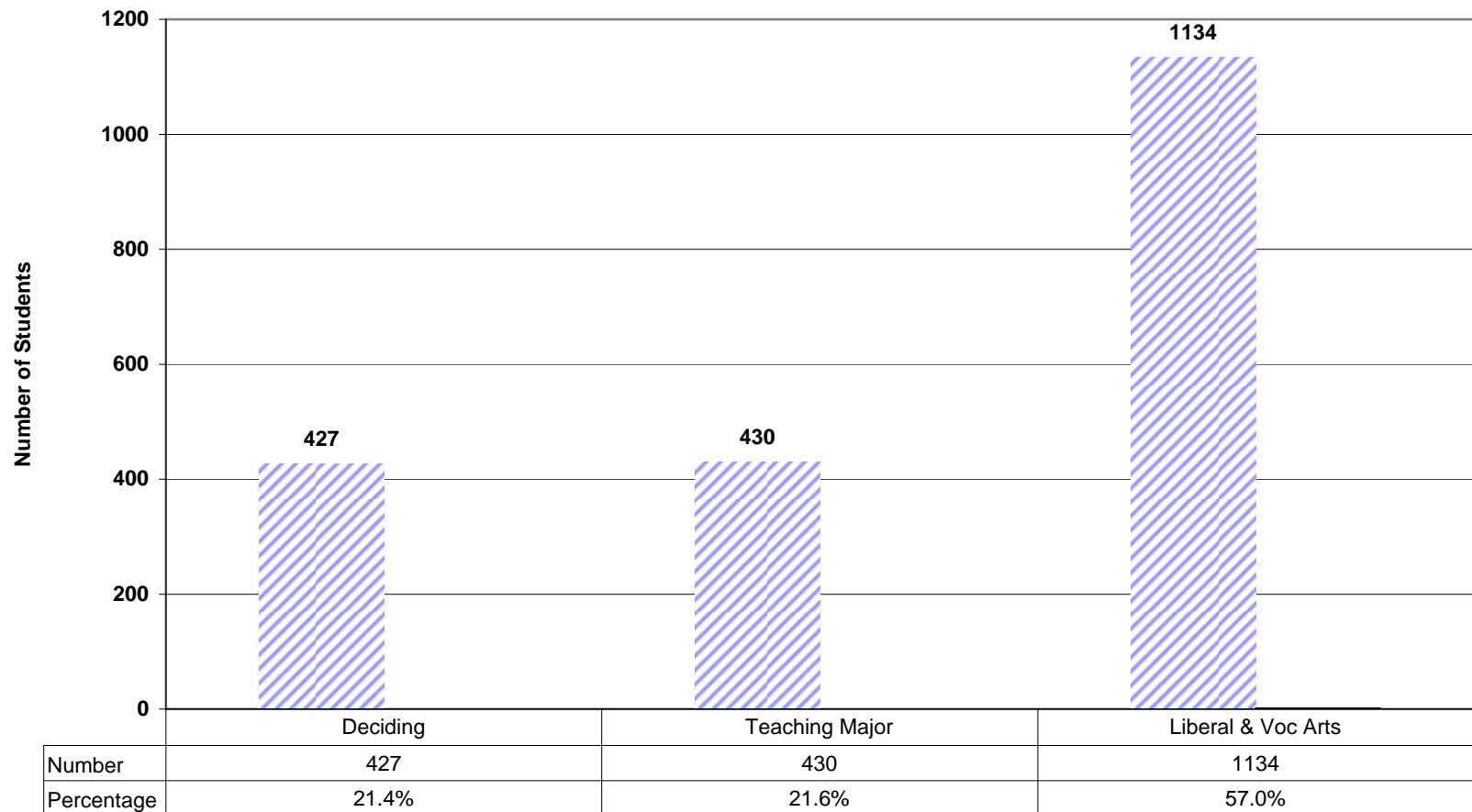

Office of Admissions
September 2007

N=1991

Fall 2007
Distribution of Full-Time and Part-Time Students
Enrolled Freshmen New from High School

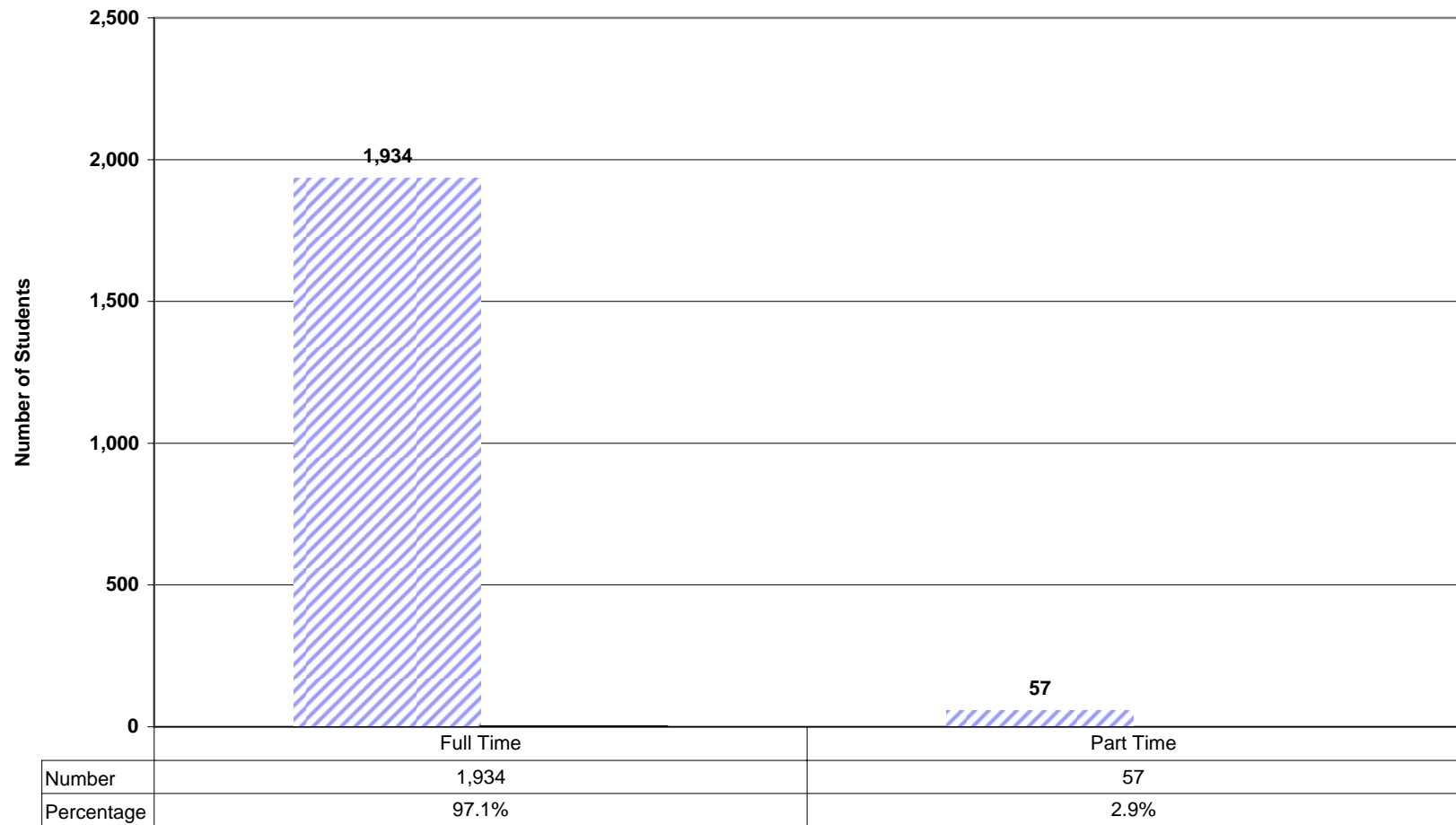

**New Degree Students Entering UNI Directly from High School Fall 2007
By Major Interest as Indicated on Application for Admission**

College of Business				College of Education			
Major	Teach	Liberal Arts	Total	Major	Teach	Liberal Arts	Total
Accounting	0	129	129	Athletic Training	0	39	0
Business Teaching	4	77	81	Early Childhood	30	0	30
Economics	0	8	8	Elementary Ed	178	2	180
Finance	0	26	26	Health	0	5	5
Real Estate	0	13	13	Leisure Services	0	3	3
Management	0	82	82	Middle Level Ed	8	0	8
Marketing	0	55	55	Physical Ed	15	9	24
Management Info Systems	0	3	3	Special Ed	0	0	0
Total	4	393	397	Total	231	58	289
College of Social and Behavioral Sciences				College of Humanities & Fine Arts			
Major	Teach	Liberal Arts	Total	Major	Teach	Liberal Arts	Total
Gerontology	0	4	4	Art	14	34	48
Anthropology	0	21	21	Communications	3	52	55
Criminology	0	1	1	Communicative Disorders	0	18	18
Family Services	0	0	0	English	33	19	52
Geography	0	0	0	French/Spanish	6	5	11
History	41	13	54	Music	30	15	45
Interior Design	0	21	21	Music Performance	0	10	10
Political Science/Pub Admin/Comm	1	9	10	Philosophy	0	1	1
Psychology	8	53	61	Religion	0	1	1
Social Science	10	0	10	Humanities	0	0	0
Social Work	0	12	12	TESOL	2	0	2
Sociology	1	5	6	Theater	0	3	3
Textile and Apparel	0	7	7	Theater Performance	0	7	7
Total	61	146	207	Total	88	165	253
College of Natural Sciences				Miscellaneous			
Major	Teach	Liberal Arts	Total		Teach	Liberal Arts	Total
Biology	1	71	72	Individual, General & Liberal	0	18	18
Chemistry	3	9	12	Pre-Professional	0	174	174
Computer Science	0	29	29	Deciding	33	394	427
Earth Sciences	1	4	5	Total	33	586	619
Graphic Communication	0	18	18				
Industrial Technology/Construction	3	22	25				
Mathematics	32	18	50				
Physics/Geology	0	9	9				
Sciences: All/JH/Environ	6	0	6				
Total	46	180	226	Grand Total	463	1528	1991

**Pre-Professional Prospective Major Areas as Indicated
On Application for Admission by New Enrolled Students
Entering Directly from High School Fall 2007**

60

Major Areas	Number
Chiropractic	14
Dentistry	13
Engineering	11
Law	9
Hospital & Heath Admin	0
Medicine	50
Mortuary	0
Nursing	52
Nursing Home Admin	0
Optometry	3
Pharmacy	12
Radiological Technology	2
Veterinary Medicine	8
TOTAL	174

New Freshmen Comparison of Applications to Enrolled

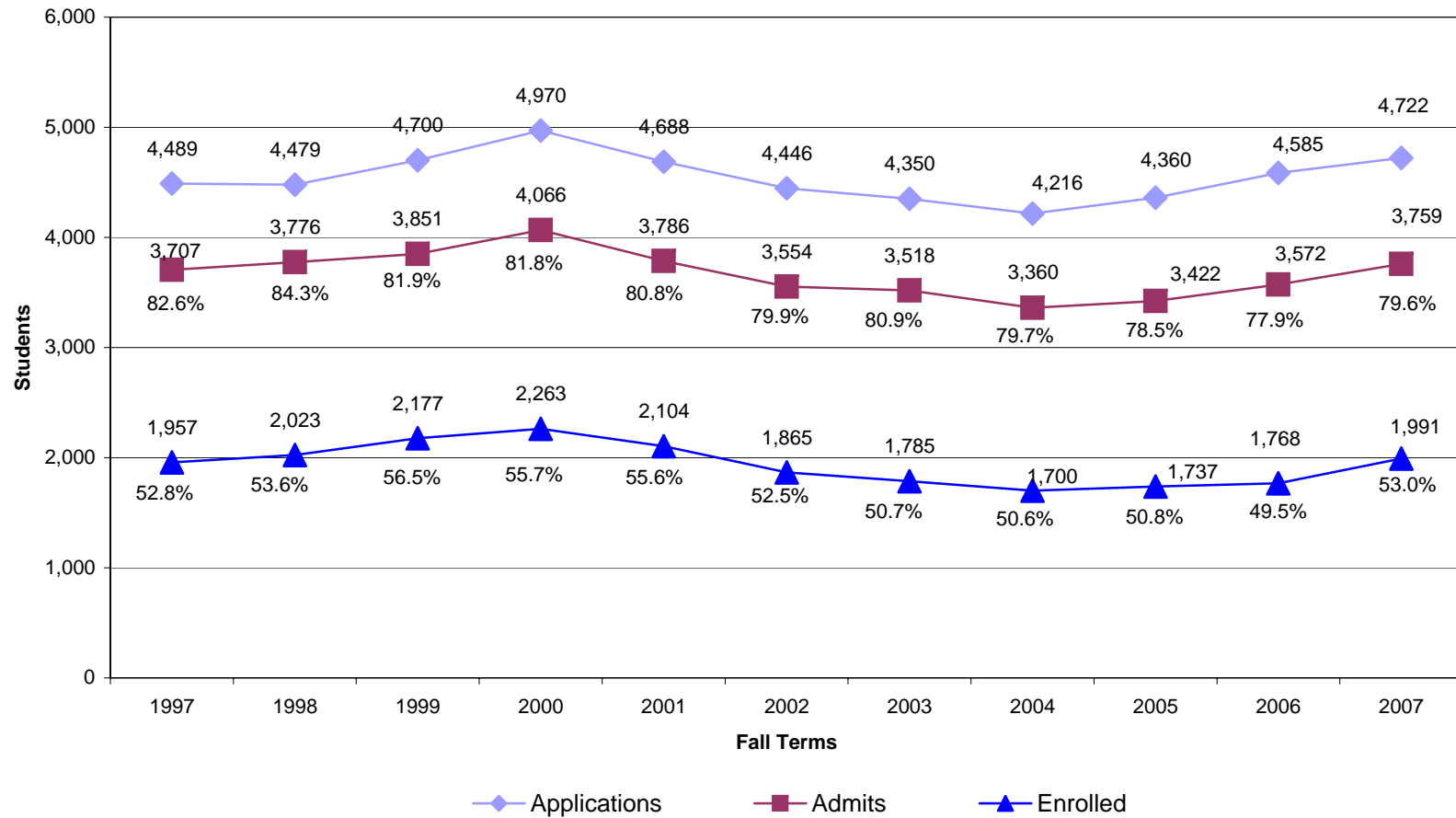

Office of Admissions
September 2007

N=1991

Section II:
New Students Entering UNI Fall Semester 2007

Part B. Transfers From Other Colleges and Universities

New Transfer Degree Students Entering UNI Fall 2007

1,077	Total two and four year college transfers		
		796	73.9% Iowa two year colleges
		165	15.3% Iowa four year colleges
		116	10.8% Out of state two and four year colleges
796	Total Iowa two year college transfers (public and private)		
		678	85.2% Public with 30 or more transfers
			Des Moines Area Community College (58)
			Eastern Iowa Community College District (30)
			Ellsworth Community College (35)
			Hawkeye Community College (203)
			Iowa Central Community College (56)
			Kirkwood Community College (159)
			Marshalltown Community College (31)
			North Iowa Area Community College (106)
		111	13.9% Public with fewer than 30 transfers
		7	0.9% Private
165	Total Iowa four year colleges (public and private)		
		78	47.3% Public with 6 or more transfers
			Iowa State University (30)
			University of Iowa (48)
		50	30.3% Private with 6 or more transfers
			Buena Vista (7)
			Drake (6)
			Luther (7)
			Morningside (6)
			Mt Mercy (7)
			Wartburg (17)
		37	22.4% Private with fewer than 6 transfers
116	Total out of state two and four year colleges		
		45	38.8% Out of state two year colleges
		71	61.2% Out of state four year colleges

*These statistics do not include unclassified students or students entering directly from high school who have attended college before enrolling at UNI.

**New Two-Year College Transfers
Fall Terms 1993-2007**

66

		College Code	1993	1994	1995	1996	1997	1998	1999	2000	2001	2002	2003	2004	2005	2006	2007
Area I	NE Iowa Comm Coll, Calmar	110IA	7	7	9	10	14	15	16	18	12	11	16	17	8	21	9
	NE Iowa Comm Coll, Dubuque	109IA	10	17	18	20	24	22	28	17	24	25	25	11	18	12	16
Area II	North Iowa Area Comm Coll, Mason City	157IA	97	123	145	125	108	94	128	105	121	100	83	87	109	76	106
Area III	Iowa Lakes Comm Coll, Estherville	131IA	13	15	24	22	30	15	28	23	14	31	11	10	20	22	9
	Iowa Lakes Comm Coll, Emmetsburg	129IA	2	13	6	11	11	13	14	11	20	7	10	2	6	6	6
Area IV	NW Iowa Tech Coll, Sheldon	177IA	1		1	2	5	3	7	8	4	4	4	7	1	3	4
Area V	Iowa Central Comm Coll, Fort Dodge	133IA	48	31	30	30	44	46	51	61	57	72	66	46	48	60	56
	Iowa Central Comm Coll, Eagle Grove	125IA		3	3		1	1	1	3	1	1		1	2	1	
	Iowa Central Comm Coll, Storm Lake	126IA				1			3	1	1	2	1	1			1
	Iowa Central Comm Coll, Webster City	195IA	8	11	10	10	10	5	5	3	2	3	2	4	6	5	1
Area VI	Marshalltown Comm Coll, Marshalltown	153IA	29	40	40	31	24	27	12	19	26	27	33	33	37	34	31
	Ellsworth Comm Coll, Iowa Falls	127IA	38	30	16	35	36	33	26	36	30	36	33	43	33	25	35
Area VII	Hawkeye Comm Coll, Waterloo	192IA	38	70	110	103	145	138	164	199	198	142	168	188	220	182	203
Area IX	Eastern Iowa Comm Coll District	114IA	49	59	64	39	45	42	46	48	44	36	46	28	36	37	30
Area X	Kirkwood Comm Coll, Cedar Rapids	107IA	100	96	111	87	117	113	120	105	140	144	143	142	154	176	159
	Kirkwood Comm Coll, Iowa City	105IA			2	4	2	1	3	10	8	13	16	10	12	13	7
Area XI	Des Moines Area Comm Coll, Ankeny	101IA	44	51	43	46	31	44	29	45	57	31	41	51	42	48	58
	Des Moines Area Comm Coll, Boone	102IA		4	8	6	7	4	6	7	8	9	8	7	15	8	3
	Des Moines Area Comm Coll, Carroll	103IA			7	9	6	5	7	5	5	17	6	10	5	13	3
Area XII	Western Iowa Comm Coll, Sioux City	179IA	2	2	5	5	5	15	11	9	7	6	9	3	9	9	8
Area XIII	Iowa Western Comm Coll, Council Bluffs	117IA	4	8	4	7	4	5	4	4	7	10	2	3	16	5	5
	Iowa Western Comm Coll, Clarinda	111IA			2	1			2								
Area XIV	Southwestern Comm Coll, Creston	118IA	10	13	14	8	9	11	6	8	6	4	1	4	4	1	2
Area XV	Indian Hills Comm Coll, Centerville	108IA	5	4	5	3	8	3	7	9	3	2	6	4			4
	Indian Hills Comm Coll, Ottumwa	115IA	35	33	22	33	36	32	25	29	22	17	22	23	23	30	27
Area XVI	Southeastern Comm Coll, W Burlington	106IA	12	19	27	25	25	17	25	18	20	22	34	21	10	9	6
	Southeastern Comm Coll, Keokuk	147IA	2	3	2		10		2	3		1		1	1	2	
Private 2yr	American Inst of Business, Des Moines	201IA					1	1	1			2		1			
	Hamilton College, Cedar Falls	202IA						2	2	2	1	5	6	2	8	2	6
	Hamilton College	203IA							1	2		2			4	1	1

These statistics do not include unclassified students or students entering directly from high school who have attended college before attending UNI.

Office of Admissions
September 2007

New Transfers Comparison of Applications to Enrolled

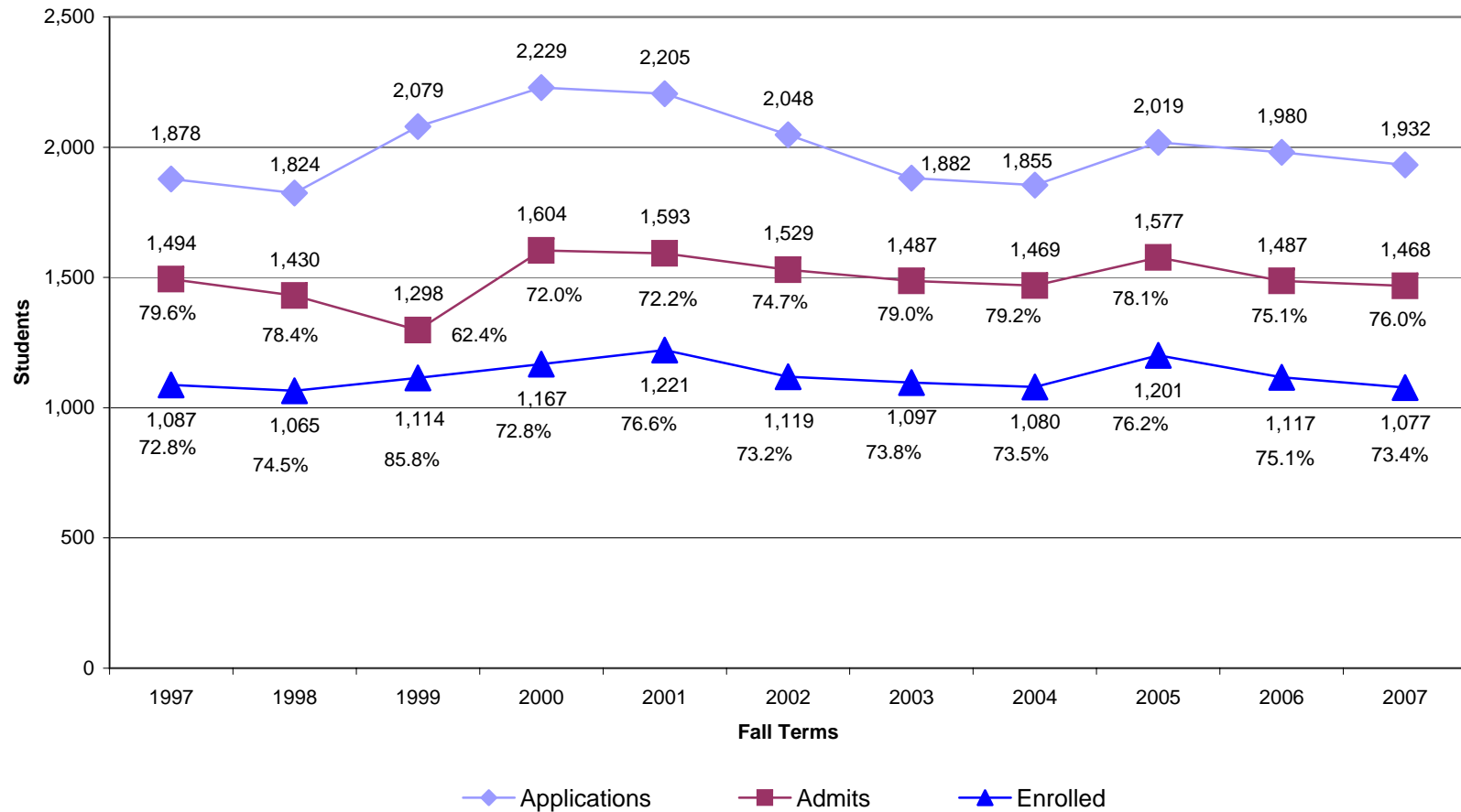

Office of Admissions
September 2007

Section II:
New Students Entering UNI Fall Semester 2007

Part C. New Graduate Students

NEW GRADUATE STUDENTS FALL 2007 BY MAJOR AREA

Major	Code	Enrolled			Admitted			Total		
		Male	Female	Total	Male	Female	Total	Male	Female	Total
MA Philanthropy/Nonprofit Dev	01A	1	4	5	1	1	2	2	5	7
Non-degree	090	35	62	97	9	17	26	44	79	123
Pre-Macc	15P					1	1		1	1
Pre-MBA	15Z				1		1	1		1
Business Adm.	157	12	10	22	19	10	29	31	20	51
Accounting (MAcc)	158	5	9	14	6	4	10	11	13	24
Post Sec.Ed:Stu Aff	170	3	8	11	9	21	30	12	29	41
Community Health Education	20A	1		1				1		1
Rehabilitation Studies	20B					1	1		1	1
Education (C&I)	201					5	5		5	5
Educ. Leadership	206	4	6	10	6	6	12	10	12	22
C&I: Elementary Education	21L	2	10	12				2	10	12
C&I: Middle Level Education	21N		2	2	1	2	3	1	4	5
C&I: Literacy Education	21Q					3	3		3	3
C&I: Early Childhood Education	21U					3	3		3	3
Special Education	22S	1		1	2	1	3	3	1	4
Special Ed: Field Spec	242		7	7	1	3	4	1	10	11
Special Ed: Consultant	243				1	1	2	1	1	2
Special Ed: Car/Voc Prog Trans	244	1		1				1		1
ASC: Principalship	26P	6	9	15	1	1	2	7	10	17
Principalship	268	25	8	33	2	1	3	27	9	36
Perf & Traning Technology	27P		1	1	2	4	6	2	5	7
C&I: Instructional Technology	279	1	2	3		1	1	1	3	4
School Counseling	285	1	4	5	3	18	21	4	22	26
Mental Hlth Couns	288		9	9	5	13	18	5	22	27
Educ Psy-Schl Psy	293	1	6	7	2	3	5	3	9	12
Ed Psych-Con & Tchg Assessment	296	2	6	8	3	20	23	5	26	31
Ed Psych:Prof Dev	298					1	1		1	1
Ind Tech: Industrial Mgmt	33J	1		1	5	1	6	6	1	7
Ind Tech: Mfg Prcs Dv	33L				1		1	1		1
Ind Tech: Tech Mgmt	33Q	1		1				1		1
Doctor of Ind Tech	332				3		3	3		3
Sch Lib Media Study	353	1	7	8		3	3	1	10	11
Psychology	40G&400	6	16	22	29	51	80	35	67	102
Health Education	416,417,418	2	2	4	4	9	13	6	11	17
Physical Education	42G,42S,42T	9	7	16	12	8	20	21	15	36
Athletic Training	42N	2	3	5	5	6	11	7	9	16
Leisure, Youth & Human Svcs	44B,44H	1	4	5	1	3	4	2	7	9
Comm Leisure Svcs Program	44C	1	1	2	1	3	4	2	4	6
Social Work (MSW)	451,452,453	2	8	10	3	32	35	5	40	45
Comm. Studies	480	1	6	7	3	23	26	4	29	33
Speech Pathology	511	1	17	18	1	39	40	2	56	58

NEW GRADUATE STUDENTS FALL 2007 BY MAJOR AREA

Major	Code	Enrolled			Admitted			Total		
		Male	Female	Total	Male	Female	Total	Male	Female	Total
New Graduate Students Fall 2007 by Major Area (page 2)										
Music	52G		3	3		7	7		10	10
Performance	52R,52V,52W	2	4	6	5	8	13	7	12	19
Music Education	52T,52I		3	3	2	3	5	2	6	8
Music History	523	1	1	2		2	2	1	3	4
Conducting	527	1	1	2	1		1	2	1	3
Jazz Pedagogy	560	1		1	1		1	2		2
Art Education	60G					2	2		2	2
Art Studio Emphasis	607	1		1	2	1	3	3	1	4
English	62C,62G,62L	5	8	13	9	6	15	14	14	28
Tchg Eng/Spk Other	629& 62T	1	5	6	7	5	12	8	10	18
Women's & Gender Studies	685,686		6	6		14	14		20	20
TESOL/French	693		1	1		1	1		2	2
TESOL/German	695					1	1		1	1
TESOL/Spanish	696		1	1	1	1	2	1	2	3
French	72E,72G	2	2	4	1	1	2	3	3	6
German	74G		3	3					3	3
Spanish	78G, 78G	1	4	5		2	2	1	6	7
Ind Math Comp/Modeling	80E	3	1	4	2		2	5	1	6
Ind Math Cnt Quality Improvement	80F	1	1	2	1		1	2	1	3
Mathematics: Non-teaching	80G	1		1	2	2	4	3	2	5
Computer Science	813	4	1	5	10	2	12	14	3	17
Science Education	821	1	2	3		1	1	1	3	4
Science Education: Physics Educ	828				1		1	1		1
Environmental Health	83H				2		2	2		2
Environmental Science	83S	2	1	3	5	3	8	7	4	11
Environmental Technology	83T				2		2	2		2
Biology (MS)	84S	5	2	7	7		7	12	2	14
Biotechnology	84Y	5	4	9	9	8	17	14	12	26
Ecosystem Mangement	84Z	1	6	7		1	1	1	7	8
Biology (MA)	845		1	1	1		1	1	1	2
Chemistry (MS)	866	1	1	2	3		3	4	1	5
Applied Chemistry/Biochemistry	867	2		2				2		2
Applied Physics	88A	3		3	1		1	4		4
Social Science	90G					1	1		1	1
Public Policy	950	4	7	11	5	8	13	9	15	24
History	96G	4	4	8	7	2	9	11	6	17
History: Public History	964		1	1					1	1
Geography	97G,970	3	1	4	4	2	6	7	3	10
Sociology	98G	1	1	2	1	4	5	2	5	7
Criminology	983	2	4	6	3	2	5	5	6	11
TOTAL		187	314	501	237	409	646	424	723	1147

IOWA
ENROLLED NEW GRADUATE STUDENTS FALL 2007
BY BACHELORS DEGREE COLLEGE

College	Male	Female	Total
Iowa State University	7	16	23
University of Northern Iowa	72	121	193
University of Iowa	6	11	17
Briar Cliff College	2	1	3
Buena Vista College	3	5	8
Central College	2	4	6
Clarke College	0	5	5
Coe College	2	6	8
Cornell College	0	3	3
Drake University	1	2	3
Emmaus Bible College	1	0	1
Graceland University	1	0	1
Grand View College	2	1	3
Iowa Wesleyan College	1	3	4
Loras College	2	6	8
Luther College	4	3	7
Morningside College	0	1	1
Mt. Mercy College	1	1	2
Simpson College	4	7	11
St. Ambrose University	0	1	1
University of Dubuque	0	6	6
Upper Iowa University	2	7	9
Waldorf College	0	1	1
Wartburg College	12	5	17
Westmar University	1	0	1
IOWA TOTAL	126	216	342

Office of the Registrar
September 2007

**NON-IOWA
ENROLLED NEW GRADUATE STUDENTS FALL 2007
BY BACHELORS DEGREE COLLEGE**

College	Male	Female	Total
University of Alabama-Huntsville	1		1
Alabama Total	1		1
Arizona State University		1	1
Arizona Total		1	1
Bethany Bible College	1		1
California State Univ-L.A.	1		1
California State Univ-Davis	1		1
California State Univ-Fresno		1	1
University of California-Irvine		1	1
California Total	3	2	5
Metropolitan State College	1		1
Colorado Total	1		1
University of South Florida	2		2
Florida Total	2		2
Morris Brown College		1	1
Georgia Total		1	1
Brigham Young Univ-Idaho		1	1
Idaho Total		1	1
Illinois State University		2	2
Knox College		1	1
Millikin University	1		1
North Central College		1	1
Principia College		1	1
Southern Illinois Univ-Carbon		1	1
St. Xavier University		1	1
University of Illinois-Urbana/Champaign	1		1
Western Illinois University		1	1
Illinois Total	2	8	10
Purdue University		1	1
Indiana Total		1	1
Baker University		1	1
Kansas State University		1	1
Pittsburg State Univ	1		1
Kansas Total	1	2	3
Xavier Univ of Louisiana		2	2
Louisiana Total		2	2
Central Michigan University		1	1
Michigan State University		1	1
Western Michigan University	1	1	2
Michigan Total	1	3	4
Concordia College: Moorhead		1	1
Gustavus Adolphus College		1	1
Hamline University		1	1
Minnesota State Univ-Mankato		2	2
North Central College		1	1
St. John's University	1		1
St. Olaf College	1		1
University of MN-Twin Cities	1	1	2
University of St. Thomas		1	1
Winona State University		3	3
Minnesota Total	3	11	14

Non-Iowa Enrolled New Graduate Students Fall 2007

By Bachelors Degree College (page 2)

College	Male	Female	Total
NW Missouri State Univ	3		3
Truman State Univ	1	3	4
Columbia College		1	1
Missouri Total	4	4	8
Hastings College		1	1
Peru State College		1	1
Univ of Nebraska - Lincoln	1	1	2
Wayne State College		1	1
Nebraska Total	1	4	5
Rutgers, SUNJ: Newark	1		1
New Jersey Total	1		1
Skidmore College	1		1
New York Total	1		1
East Carolina University	1		1
North Carolina A&T State Univ	1		1
North Carolina Total	2		2
Cedarville University		2	2
Ohio Total		2	2
Northwest Christian College	1		1
University of Oregon	2		2
University of Portland		1	1
Oregon Total	3	1	4
Seton Hill College		1	1
Pennsylvania Total		1	1
The Citadel	1		1
South Carolina Total	1		1
Northern State University		2	2
South Dakota State University	1		1
University of South Dakota		4	4
South Dakota Total	1	6	7
Tennessee Tech University	1		1
Tennessee Total	1		1
Sam Houston State University	1		1
Trinity University		1	1
Texas Total	1	1	2
Brigham Young University		1	1
Utah Total		1	1
University of WI - Stevens Point	1		1
Viterbo University		2	2
University of WI - Eau Claire	1		1
University of WI - Green Bay		1	1
University of WI - La Crosse	2	1	3
Lawrence University	1	1	2
University of WI - Platteville		1	1
University of WI - River Falls		1	1
Wisconsin Total	5	7	12
West Virginia University		1	1
West Virginia Total		1	1
University of Wyoming	1		1
Wyoming Total	1		1
NON-IOWA TOTAL	36	60	96

76

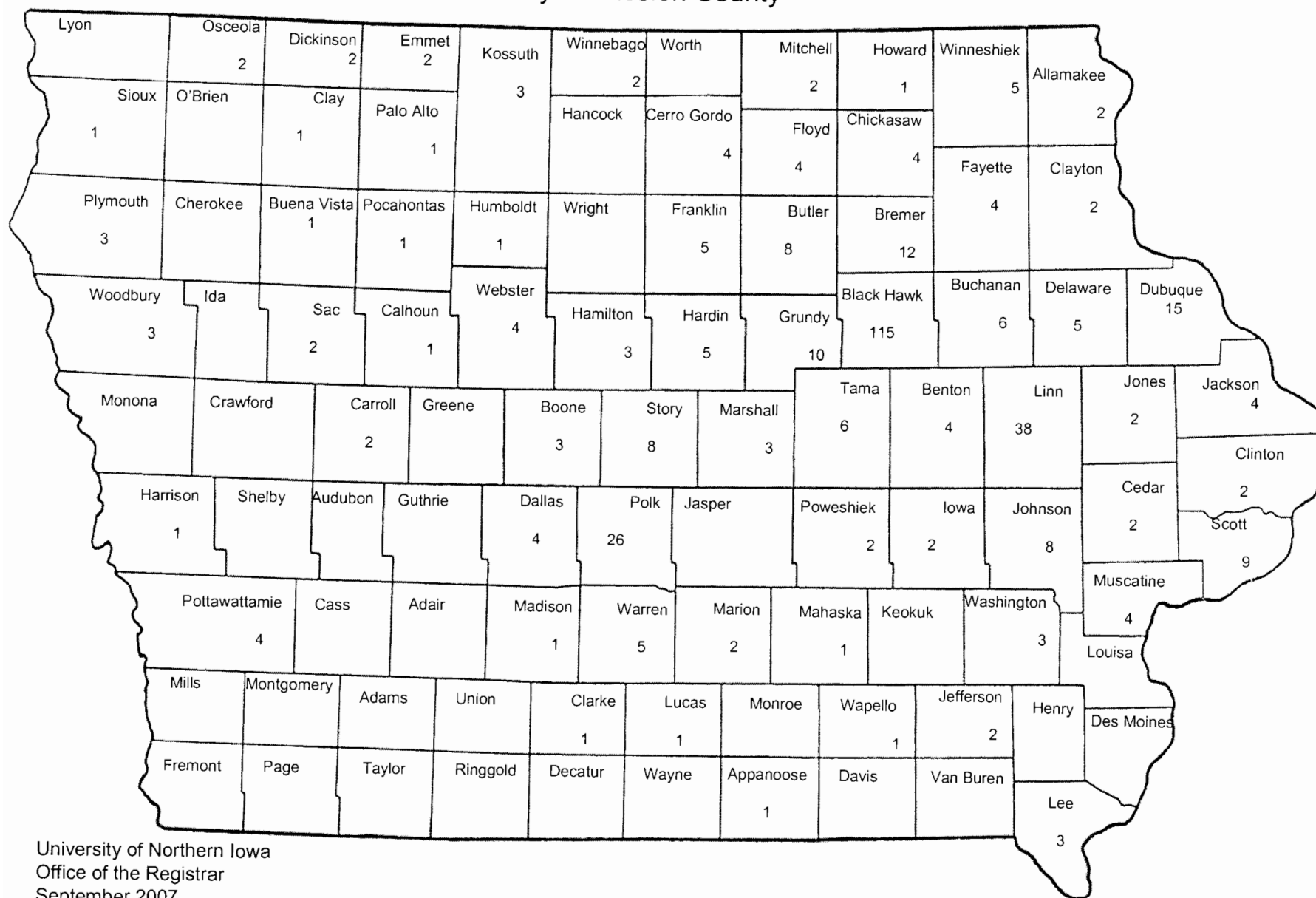

University of Northern Iowa
Office of the Registrar
September 2007

**NEW GRADUATE STUDENTS
ENROLLMENT BY STATE OR COUNTRY OF ORIGIN
FALL 2007**

STATE		Male	Female	Total
AK	ALASKA	1	1	2
CA	CALIFORNIA	2	2	4
CT	CONNECTICUT	0	1	1
FL	FLORIDA	2	0	2
IL	ILLINOIS	2	5	7
IA	IOWA	146	251	397
MN	MINNESOTA	2	8	10
MO	MISSOURI	0	2	2
NE	NEBRASKA	0	4	4
NJ	NEW JERSEY	1	0	1
NY	NEW YORK	2	0	2
NC	NORTH CAROLINA	2	0	2
OH	OHIO	0	1	1
OR	OREGON	1	0	1
SD	SOUTH DAKOTA	0	1	1
VA	VIRGINIA	0	1	1
WA	WASHINGTON	0	1	1
WI	WISCONSIN	1	5	6
TOTAL		162	283	445

COUNTRY		Male	Female	Total
AU	AUSTRIA	1	0	1
BA	BAHRAIN	1	0	1
BR	BRAZIL	1	0	1
CH	CHAD	1	0	1
CH	CHINA	0	7	7
CM	CAMEROON	1	0	1
CO	COLUMBIA	1	0	1
FR	FRANCE	0	1	1
GH	GHANA	1	0	1
HK	HONG KONG	1	0	1
IN	INDIA	6	7	13
JA	JAPAN	0	1	1
KE	KENYA	1	0	1
MI	MALAWI	2	0	2
MY	MALAYSIA	1	0	1
NP	NEPAL	0	1	1
PE	PERU	1	0	1
RS	RUSSIA	1	8	9
RW	RWANDA	1	0	1
SA	SAUDI ARABIA	2	1	3
TD	TRINIDAD AND TOBAGO	0	1	1
TU	TURKEY	0	1	1
TW	TAIWAN	0	2	2
TX	TURKMENISTAN	0	1	1
UG	UGANDA	1	0	1
UV	BURKINA FASO	1	0	1
TOTAL		25	31	56

GRAND TOTAL	187	314	501
--------------------	------------	------------	------------

NEW GRADUATE STUDENTS ENROLLED BY RESIDENCE AND COLLEGE

	2004			2005			2006			2007	
	N	%		N	%		N	%		N	%
Business Administration											
Resident	15	62.5		22	68.8		17	73.9		23	74.2
U.S., Non-Iowa Resident	1	4.2		0	0.0		0	0.0		2	6.5
International	8	33.3		10	31.3		6	26.1		6	19.4
Total	24	100.0		32	100.0		23	100.0		31	100.0
Education											
Resident	120	80.0		106	81.5		124	82.1		100	88.5
U.S., Non-Iowa Resident	17	11.3		14	10.8		17	11.3		8	7.1
International	13	8.7		10	7.7		10	6.6		5	4.4
Total	150	100.0		130	100.0		151	100.0		113	100.0
Humanities and Fine Arts											
Resident	32	51.6		44	53.0		47	67.1		45	60.0
U.S., Non-Iowa Resident	10	16.1		13	15.7		8	11.4		15	20.0
International	20	32.3		26	31.3		15	21.4		15	20.0
Total	62	100.0		83	100.0		70	100.0		75	100.0
Natural Sciences											
Resident	12	48.0		10	47.6		18	69.2		22	48.9
U.S., Non-Iowa Resident	9	36.0		4	19.0		2	7.7		2	4.4
International	4	16.0		7	33.3		6	23.1		21	46.7
Total	25	100.0		21	100.0		26	100.0		45	100.0
Social and Behavioral Sciences											
Resident	31	53.4		46	69.7		35	72.9		42	67.7
U.S., Non-Iowa Resident	21	36.2		12	18.2		8	16.7		11	17.7
International	6	10.3		8	12.1		5	10.4		9	14.5
Total	58	100.0		66	100.0		48	100.0		62	100.0
No Specific College											
Resident	62	93.9		75	96.2		58	85.3		93	92.1
U.S., Non-Iowa Resident	4	6.1		0	0.0		9	13.2		4	4.0
International	0	0.0		3	3.8		1	1.5		4	4.0
Total	66	100.0		78	100.0		68	100.0		101	100.0
Total											
Resident	272	70.6		303	73.9		299	77.5		325	76.1
U.S., Non-Iowa Resident	62	16.1		43	10.5		44	11.4		42	9.8
International	51	13.2		64	15.6		43	11.1		60	14.1
Total	385	100.0		410	100.0		386	100.0		427	100.0

Section III: Miscellaneous

2007 University of Northern Iowa Summary of CLEP

CLEP: Examination Participation and Performance July 2006 to June 2007		
	Number of Exams	Mean Score
American Government	7	51
Biology	6	51
Calculus	3	62
Chemistry	3	46
College French Language	5	48
College German Language	5	46
College Mathematics	19	62
College Spanish Language	62	52
English Composition	31	56
English Comp with Essay	7	56
History of the U.S. I	9	54
History of the U.S. II	5	56
Humanities	6	59
Introductory Psychology	3	52
Natural Sciences	11	55
Precalculus	3	54
Principles of Macroeconomics	1	68
Principles of Management	3	71
Principles of Marketing	3	70
Principles of Microeconomics	2	52
Social Sciences and History	7	53
Western Civilization II: 1648 to the Present	2	54
Total Exams	203	

Prepared by: Examination and Evaluation Services
 Academic Services
 University of Northern Iowa

**Comparison of New Undergraduate Student Gross Applications for Fall Semester
To Admission and Enrollment**

82

	1993		1994		1995		1996		1997		1998		1999	
Gross Applications	5,886		6,180		6,661		6,418		6,518		6,430		6,910	
Cleared for Admission	4,803	81.6%	5,075	82.1%	5,563	83.5%	5,353	83.4%	5,342	82.0%	5,324	82.8%	5,460	79.0%
Denied	545	9.3%	643	10.4%	701	10.5%	630	9.8%	687	10.5%	638	9.9%	736	10.6%
Cancelled	2,475	42.0%	2,534	41.0%	2,688	40.4%	2,567	40.0%	2,667	40.9%	2,601	40.5%	2,761	40.0%
Enrolled	2,866	48.7%	3,001	48.6%	3,272	49.1%	3,218	50.1%	3,164	48.5%	3,191	49.6%	3,413	49.4%
Enrolled as % of Admitted		59.7%		59.1%		58.8%		60.1%		59.2%		59.9%		62.5%

	2000		2002		2003		2004		2005		2006		2007	
Gross Applications	7,199		6,494		6,232		6,071		6,379		6,585		6,654	
Cleared for Admission	5,670	78.8%	5,083	78.3%	5,005	80.3%	4,829	79.5%	4,999	78.4%	5,059	76.8%	5,227	78.6%
Denied	627	8.7%	589	9.1%	505	8.1%	494	8.1%	580	9.1%	626	9.5%	596	9.0%
Cancelled	2,240	31.1%	2,099	32.3%	2,076	33.3%	1,618	26.7%	1,436	22.5%	1,474	22.4%	1,510	22.7%
Enrolled	3,430	47.6%	2,984	46.0%	2,882	46.2%	2,780	45.8%	2,938	46.1%	2,885	43.8%	3,068	46.1%
Enrolled as % of Admitted		60.5%		58.7%		57.6%		57.6%		58.8%		57.0%		58.7%

New Undergraduate Students for Fall 1996 through 2007*

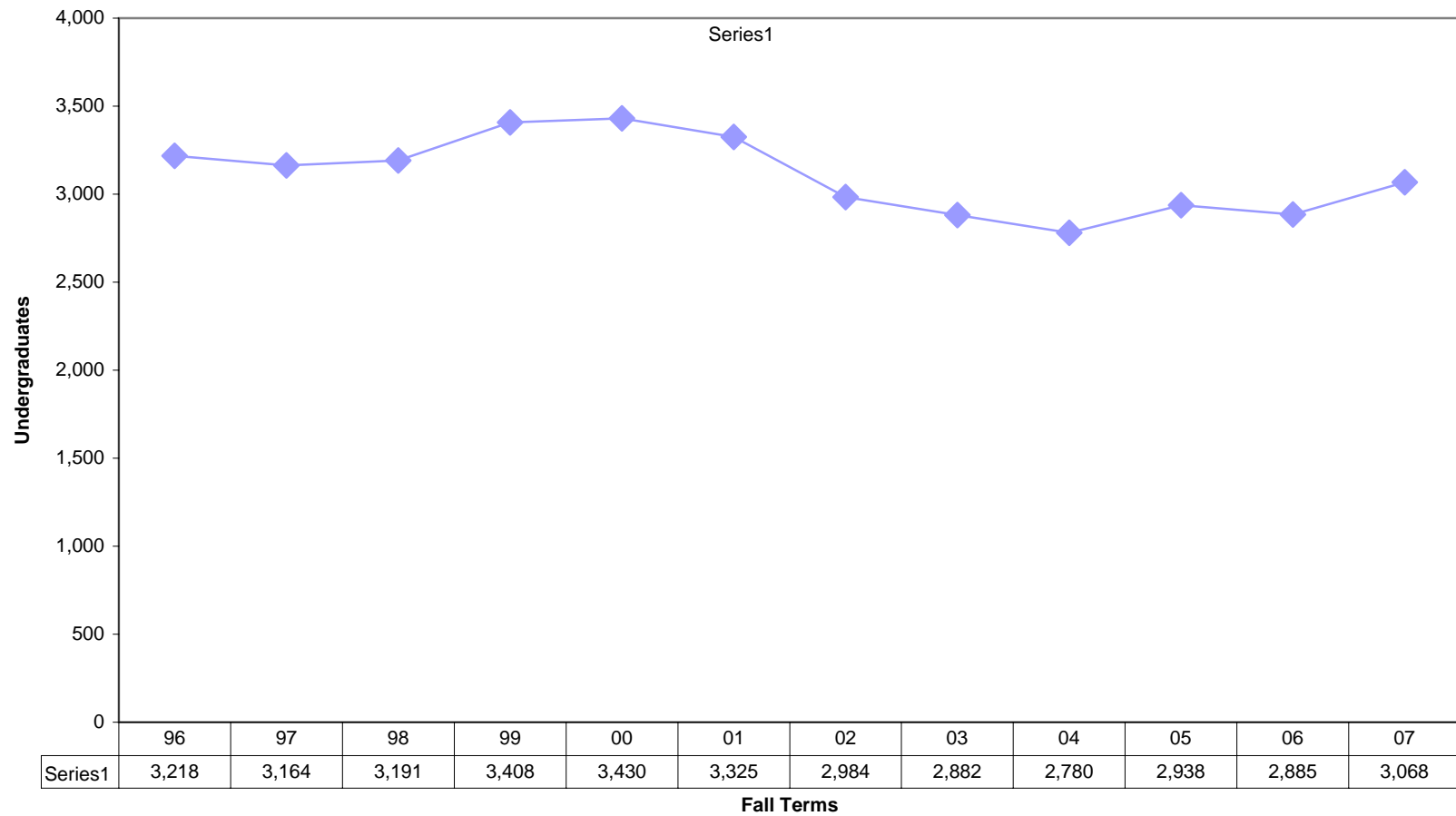

Office of Admissions
September 2007

*The totals do not include new unclassified students.

Freshman Class of 2001**
Graduation Rate of Fulltime Students
Total Class and Athletes

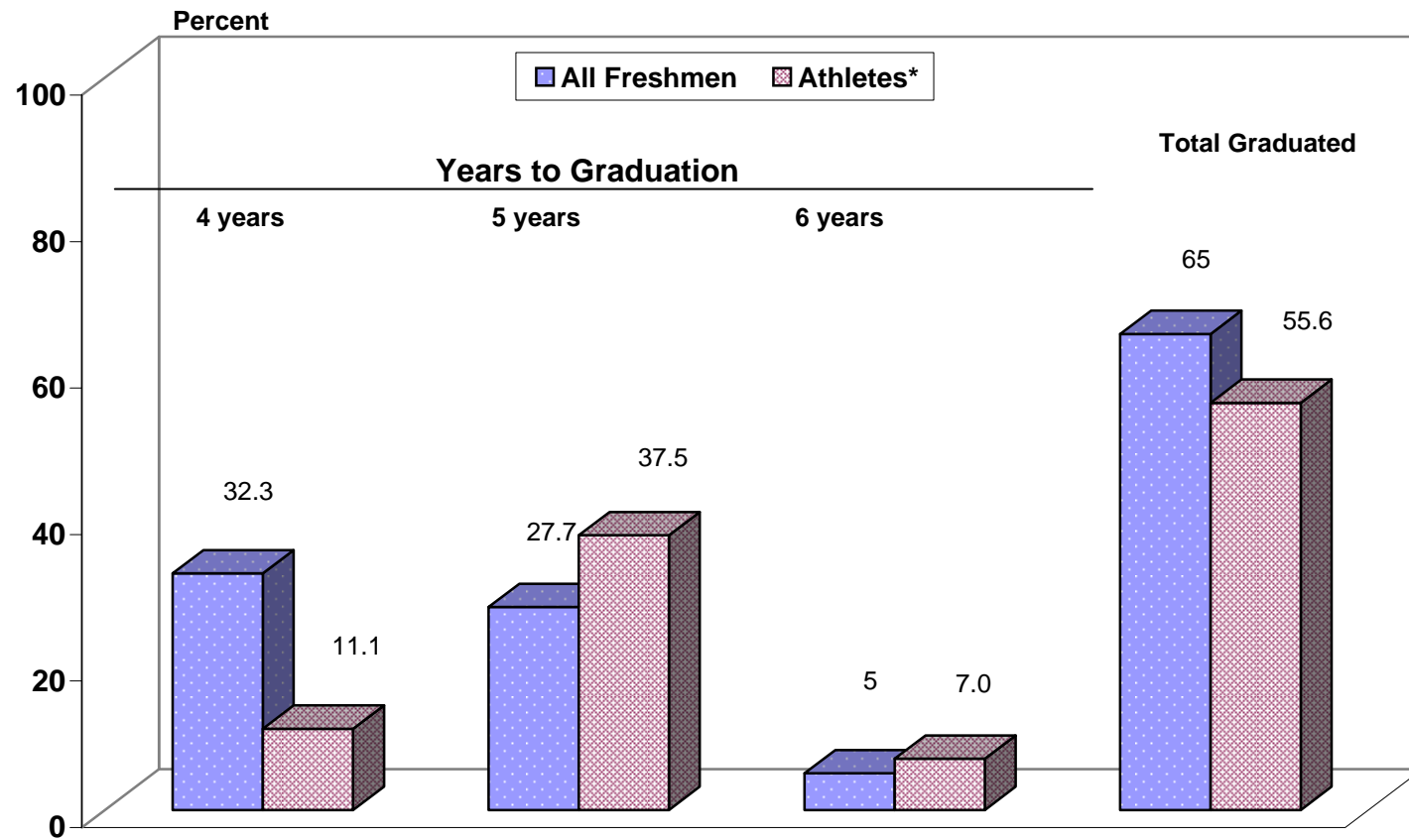

*Student-athletes who received Athletic Aid first year of enrollment at UNI

**Unofficial

University of Northern Iowa
 Office of the Registrar
 October 2007

Undergraduate Average Grade Indexes Fall Semesters

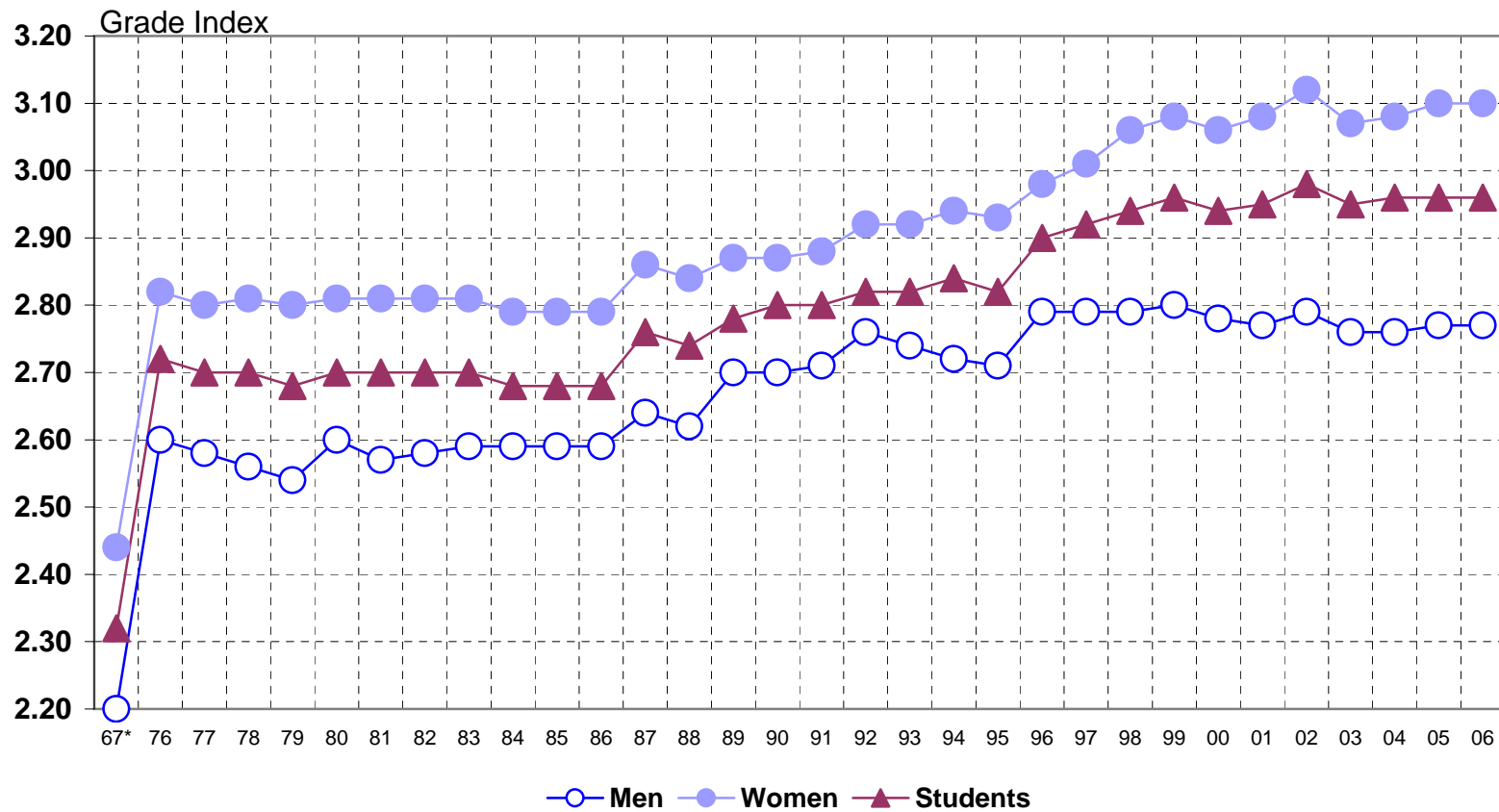

*Base Year

University of Northern Iowa
Office of the Registrar
January 2007

**Students Receiving VA Educational Assistance
Fall Semesters 1973-2007**

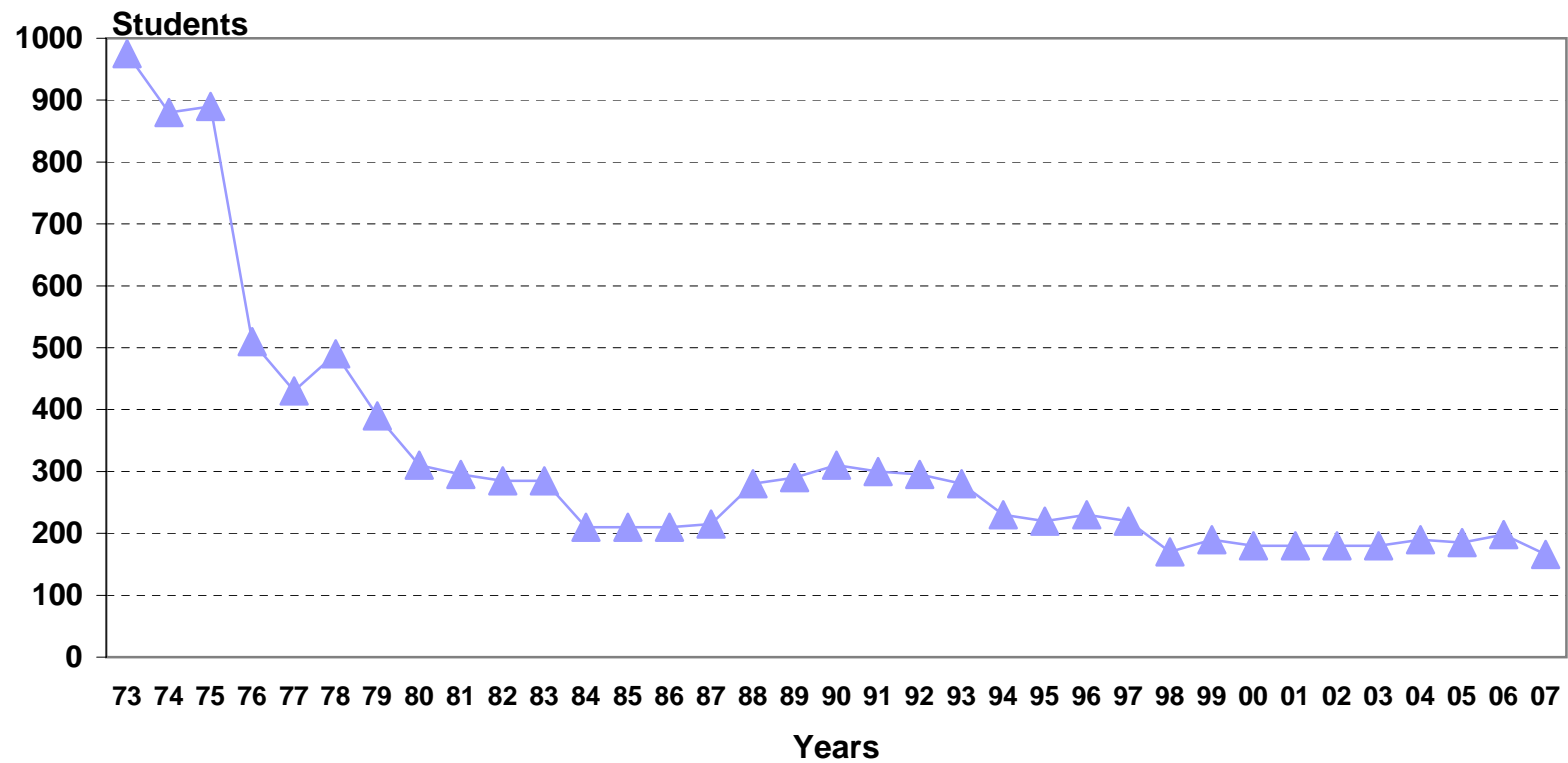

University of Northern Iowa
Office of the Registrar
September 2007

**STUDENT RETENTION AND PERSISTENCE TO GRADUATION
NEW DIRECT FROM HIGH SCHOOL
ENTERED FALL TERM
FULL-TIME STUDENT DURING INITIAL ENROLLMENT**

<u>1986</u>	<u>1987</u>	<u>1988</u>	<u>1989</u>	<u>1990</u>
1907 enrolled Fa86 1745 (91.5%) returned Sp87 1491 (78.2%) returned Fa87 (2nd) 1409 (73.9%) returned Sp88 1339 (70.2%) returned Fa88 (3rd) 1293 (67.8%) returned Sp89 6 (0.3%) graduated by Su89	1753 enrolled Fa87 1635 (93.3%) returned Sp88 1439 (82.1%) returned Fa88 (2nd) 1346 (76.8%) returned Sp89 1253 (71.5%) returned Fa89 (3rd) 1218 (69.5%) returned Sp90 4 (0.2%) graduated by Su90	1898 enrolled Fa88 1759 (92.7%) returned Sp89 1514 (79.8%) returned Fa89 (2nd) 1433 (75.5%) returned Sp90 1372 (72.3%) returned Fa90 (3rd) 1342 (70.7%) returned Sp91 12 (0.6%) graduated by Su91	1967 enrolled Fa89 1827 (92.9%) returned Sp90 1611 (81.9%) returned Fa90 (2nd) 1517 (77.1%) returned Sp91 1451 (73.8%) returned Fa91 (3rd) 1418 (72.1%) returned Sp92 4 (0.2%) graduated by Su92	2075 enrolled Fa90 1926 (92.8%) returned Sp91 1711 (82.5%) returned Fa91 (2nd) 1614 (77.8%) returned Sp92 1533 (73.9%) returned Fa92 (3rd) 1483 (71.5%) returned Sp93 7 (0.3%) graduated by Su93
1262 (66.2%) returned Fa89 (4th) 1220 (64.0%) returned Sp90 576 (30.2%) graduated by Su90	1177 (67.1%) returned Fa90 (4th) 1131 (64.5%) returned Sp91 547 (31.2%) graduated by Su91	1270 (66.9%) returned Fa91 (4th) 1237 (65.2%) returned Sp92 527 (27.8%) graduated by Su92	1372 (69.8%) returned Fa92 (4th) 1316 (66.9%) returned Sp93 489 (24.9%) graduated by Su93	1398 (67.4%) returned Fa93 (4th) 1370 (66.0%) returned Sp94 606 (24.3%) graduated by Su94
648 (34.0%) returned Fa90 (5th) 377 (19.8%) returned Sp91 1076 (56.4%) graduated by Su91	598 (34.1%) returned Fa91 (5th) 353 (20.1%) returned Sp92 1007 (57.4%) graduated by Su92	722 (38.0%) returned Fa92 (5th) 461 (24.3%) returned Sp93 1042 (54.9%) graduated by Su93	816 (41.5%) returned Fa93 (5th) 503 (25.6%) returned Sp94 1104 (56.1%) graduated by Su94	832 (40.1%) returned Fa94 (5th) 481 (23.2%) returned Sp95 1128 (54.4%) graduated by Su95
124 (6.5%) returned Fa91 (6th) 84 (4.4%) returned Sp92 1140 (59.8%) graduated by Su92	122 (7.0%) returned Fa92 (6th) 82 (4.7%) returned Sp93 1073 (61.2%) graduated by Su93	185 (9.7%) returned Fa93 (6th) 115 (6.1%) returned Sp94 1146 (60.4%) graduated by Su94	166 (8.4%) returned Fa94 (6th) 107 (5.4%) returned Sp95 1217 (61.9%) graduated by Su95	168 (8.1%) returned Fa95 (6th) 107 (5.2%) returned Sp96 1233 (59.4%) graduated by Su96
52 (2.7%) returned Fa92 (7th)	49 (2.8%) returned Fa93 (7th)	65 (3.4%) returned Fa94 (7th)	51 (2.6%) returned Fa95 (7th)	54 (2.6%) returned Fa96 (7th)
<i>1192 (62.5%) total graduated by Su92 or enrolled Fa92</i>	<i>1122 (64.0%) total graduated by Su93 or enrolled Fa93.</i>	<i>1213 (63.9%) total graduated by Su94 or enrolled Fa94</i>	<i>1268 (64.5%) total graduated by Su95 or enrolled Fa95</i>	<i>1287 (62.0%) total graduated by Su96 or enrolled Fa96</i>
247 (13.0%) completed 1st year, but did not return for immediately following fall term.	188 (10.7%) completed 1st year, but did not return for immediately following fall term.	240 (12.6%) completed 1st year, but did not return for immediately following fall term.	209 (10.6%) completed 1st year, but did not return for immediately following fall term.	207 (10.0%) completed 1st year, but did not return for immediately following fall term.

**STUDENT RETENTION AND PERSISTENCE TO GRADUATION
NEW DIRECT FROM HIGH SCHOOL
ENTERED FALL TERM
FULL-TIME STUDENT DURING INITIAL ENROLLMENT**

<u>1991</u>	<u>1992</u>	<u>1993</u>	<u>1994</u>	<u>1995</u>
1950 enrolled Fa91 1803 (92.2%) returned Sp92 1593 (81.7%) returned Fa92 (2nd) 1488 (76.1%) returned Sp93 1403 (71.9%) returned Fa93 (3rd) 1347 (68.9%) returned Sp94 3 (0.2%) graduated by Su94	1659 enrolled Fa92 1544 (93.1%) returned Sp93 1350 (81.4%) returned Fa93 (2nd) 1265 (76.3%) returned Sp94 1193 (71.9%) returned Fa94 (3rd) 1171 (70.6%) returned Sp95 7 (0.4%) graduated by Su95	1807 enrolled Fa93 1660 (91.9%) returned Sp94 1449 (80.2%) returned Fa94 (2nd) 1388 (76.8%) returned Sp95 1322 (73.2%) returned Fa95 (3rd) 1281 (70.9%) returned Sp96 4 (0.2%) graduated by Su96	1856 enrolled Fa94 1716 (92.5%) returned Sp95 1498 (80.7%) returned Fa95 (2nd) 1419 (76.5%) returned Sp96 1339 (72.1%) returned Fa96 (3rd) 1300 (70.0%) returned Sp97 6 (0.3%) graduated by Su97	2007 enrolled Fa95 1877 (93.5%) returned Sp96 1641 (81.8%) returned Fa96 (2nd) 1548 (77.1%) returned Sp97 1474 (73.4%) returned Fa97 (3rd) 1442 (71.8%) returned Sp98 8 (.4%) graduated by Su98
1306 (67.0%) returned Fa94 (4th) 1261 (64.5%) returned Sp95 470 (24.1%) graduated by Su95	1132 (68.2%) returned Fa95 (4th) 1098 (66.2%) returned Sp96 435 (26.2%) graduated by Su96	1242 (68.7%) returned Fa96 (4th) 1204 (66.6%) returned Sp97 486 (26.9%) graduated by Su97	1265 (68.2%) returned Fa97 (4th) 1212 (65.3%) returned Sp98 539 (29.0%) graduated by Su98	1401 (69.8%) returned Fa98 (4th) 1340 (66.8%) returned Sp99 598 (29.8%) graduated by Su99
779 (39.9%) returned Fa95 (5th) 478 (24.5%) returned Sp96 1061 (54.4%) graduated by Su96	653 (39.4%) returned Fa96 (5th) 388 (23.4%) returned Sp97 952 (57.4%) graduated by Su97	705 (39.0%) returned Fa97 (5th) 414 (22.9%) returned Sp98 1039 (57.5%) graduated by Su98	666 (35.9%) returned Fa98 (5th) 384 (20.7%) returned Sp99 1063 (57.3%) graduated by Su99	740 (36.9%) returned Fa99 (5th) 412 (20.5%) returned Sp00 1178 (58.7%) graduated by Su00
153 (7.8%) returned Fa96 (6th) 87 (4.5%) returned Sp97 1177 (60.4%) graduated by Su97 47 (2.4%) returned Fa97 (7th)	105 (6.3%) returned Fa97 (6th) 65 (3.9%) returned Sp98 1032 (62.2%) graduated by Su98 28 (1.7%) returned Fa98 (7th)	125 (6.9%) returned Fa98 (6th) 81 (4.5%) returned Sp99 1133 (62.7%) graduated by Su99 35 (1.9%) returned Fa99 (7th)	117 (6.3%) returned Fa99 (6th) 70 (3.8%) returned Sp00 1155 (62.2%) graduated by Su00 37 (2.0%) returned Fa00 (7th)	127 (6.3%) returned Fa00 (6th) 67 (3.3%) returned Sp01 1289 (64.2%) graduated by Su01 37 (1.8%) returned Fa01 (7th)
1224 (62.8%) total graduated by Su97 or enrolled Fa97	1060 (63.9%) total graduated by Su98 or enrolled Fa98	1168 (64.6%) total graduated by Su99 or enrolled Fa99	1192 (64.2%) total graduated by Su00 or enrolled Fa00	1326 (66.1%) total graduated by Su01 or enrolled Fa01
204 (10.6%) completed 1st year, but did not return for immediately following fall term.	189 (11.4%) completed 1st year, but did not return for immediately following fall term.	197 (10.9%) completed 1st year, but did not return for immediately following fall term.	211 (11.4%) completed 1st year, but did not return for immediately following fall term.	233 (11.6%) completed 1st year, but did not return for immediately following fall term.

**STUDENT RETENTION AND PERSISTENCE TO GRADUATION
NEW DIRECT FROM HIGH SCHOOL
ENTERED FALL TERM
FULL-TIME STUDENT DURING INITIAL ENROLLMENT**

<u>1996</u>	<u>1997</u>	<u>1998</u>	<u>1999</u>	<u>2000</u>
2012 enrolled Fa96 1858 (92.4%) returned Sp97 1649 (82.0%) returned Fa97 (2nd) 1579 (78.5%) returned Sp98 1500 (74.6%) returned Fa98 (3rd) 1480 (73.6%) returned Sp99 8 (0.4%) graduated by Su99	1919 enrolled Fa97 1775 (92.5%) returned Sp98 1582 (82.4%) returned Fa98 (2nd) 1512 (78.8%) returned Sp98 1417 (73.8%) returned Fa99 (3rd) 1392 (72.5%) returned Sp00 10 (.5%) graduated by Su00	1982 enrolled Fa98 1818 (91.7%) returned Sp99 1605 (81.0%) returned Fa99 1537 (77.5%) returned Sp00 1462 (73.8%) returned Fa00 (3rd) 1425 (71.9%) returned Sp01 14 (0.7%) graduated by Su01	2124 enrolled Fa99 1983 (93.4%) returned Sp00 1729 (81.4%) returned Fa00 1643 (77.3%) returned Sp01 1548 (72.9%) returned Fa01 (3rd) 1521 (71.6%) returned Sp02 24 (1.1%) graduated by Su02	2218 enrolled Fa00 2076 (93.6%) returned Sp01 1863 (84.0%) returned Fa01 1778 (80.2%) returned Sp02 1685 (76.0%) returned Fa02 (3rd) 1653 (74.5%) returned Sp03 14 (0.6%) graduated by Su03
1427 (70.9%) returned Fa99 (4th) 1351 (67.1%) returned Sp00 668 (33.2%) graduated by Su00	1350 (70.3%) returned Fa00 (4th) 1306 (68.1%) returned Sp01 552 (28.8%) graduated by Su01	1384 (69.8%) returned Fa01 (4th) 1321 (66.6%) returned Sp02 585 (29.5%) graduated by Su02	1458 (68.6%) returned Fa02 (4th) 1405 (66.1%) returned Sp03 712 (33.5%) graduated by Su03	1585 (71.5%) returned Fa03 (4th) 1507 (67.9%) returned Sp04 751 (33.9%) graduated by Su04
719 (35.7%) returned Fa00 (5th) 402 (20.0%) returned Sp01 1241 (61.7%) graduated by Su01	755 (39.3%) returned Fa01 (5th) 425 (22.1%) returned Sp02 1168 (60.9%) graduated by Su02	749 (37.8%) returned Fa02 (5th) 396 (20.0%) returned Sp03 1196 (60.3%) graduated by Su03	738 (34.7%) returned Fa03 (5th) 407 (19.2%) returned Sp04 1292 (60.8%) graduated by Su04	793 (35.8%) returned Fa04 (5th) 437 (19.7%) returned Sp05 1377 (62.1%) graduated by Su05
123 (6.1%) returned Fa01 (6th) 73 (3.6%) returned Sp02 1338 (66.5%) graduated by Su02 27 (1.3%) returned Fa02 (7th)	111 (5.8%) returned Fa02 (6th) 73 (3.8%) returned Sp03 1252 (65.2%) graduated by Su03 43 (2.2%) returned Fa03 (7th)	113 (5.7%) returned Fa03 (6th) 61 (3.1%) returned Sp04 1274 (64.3%) graduated by Su04 40 (2.0%) returned Fa04 (7th)	134 (6.3%) returned Fa04 (6th) 75 (3.5%) returned Sp05 1380 (65.0%) graduated by Su05 43 (2.0%) returned Fa05 (7 th)	150 (6.8%) returned Fa05 (6th) 84 (3.8%) returned Sp06 1488 (67.1%) graduated by Su06 45 (2.0%) returned Fa06 (7th)
<i>1365 (67.8%) total graduated by Su02 or enrolled Fa02</i>	<i>1295 (67.5%) total graduated by Su03 or enrolled Fa03</i>	<i>1314 (66.3%) total graduated by Su04 or enrolled Fa04</i>	<i>1423 (67.0%) total graduated by Su05 or enrolled Fa05</i>	<i>1533 (69.1%) total graduated by Su06 or enrolled Fa06</i>
200 (9.9%) completed 1st year, but did not return for immediately following fall term.	185 (9.6%) completed first year, but did not return for immediately following fall term.	205 (10.3%) completed first year but did not return for immediately following fall term.	247 (11.6%) completed first year but did not return for immediately following fall term.	207 (9.3%) completed first year but did not return for immediately following fall term.

**STUDENT RETENTION AND PERSISTENCE TO GRADUATION
NEW DIRECT FROM HIGH SCHOOL
ENTERED FALL TERM
FULL-TIME STUDENT DURING INITIAL ENROLLMENT**

90

2001

2064 enrolled Fa01
1925 (93.3%) returned Sp02
1681 (81.4%) returned Fa02
1601 (77.6%) returned Sp03
1515 (73.4%) returned Fa03 (3rd)
1487 (72.0%) returned Sp04
16 (0.8%) graduated by Su04

1460 (70.7%) returned Fa04 (4th)
1348 (65.3%) returned Sp05
666 (32.3%) graduated by Su05

749 (36.3%) returned Fa05 (5th)
407 (19.7%) returned Sp06
1239 (60.0%) graduated by Su06

156 (7.6%) returned Fa06 (6th)
74 (3.6%) returned Sp07
1342 (65.0%) graduated by Su07
40 (1.9%) returned Fa07 (7th)

*1382 (67.0%) total graduated
by Su07 or enrolled Fa07*

236 (11.4%) completed 1st year
but did not return for immediately
following fall term.

2002

1822 enrolled Fa02
1689 (92.7%) returned Sp03
1468 (80.6%) returned Fa03
1386 (76.1%) returned Sp04
1330 (73.0%) returned Fa04 (3rd)
1304 (71.6%) returned Sp05
25 (1.4%) graduated by Su05

1258 (69.0%) returned Fa05 (4th)
1163 (63.8%) returned Sp06
610 (33.5%) graduated by Su06

610 (33.5%) returned Fa06 (5th)
330 (18.1%) returned Sp07
1074 (58.9%) graduated by Su07

104 (5.7%) returned Fa07 (6th)

*1178 (64.7%) total graduated
by Su07 or enrolled Fa07*

212 (11.6%) completed 1st year
but did not return for immediately
following fall term.

2003

1740 enrolled Fa03
1616 (92.9%) returned Sp04
1417 (81.4%) returned Fa04
1355 (77.9%) returned Sp05
1297 (74.5%) returned Fa05 (3rd)
1276 (73.3%) returned Sp06
13 (0.7%) graduated by Su06

1226 (70.5%) returned Fa06 (4th)
1156 (66.4%) returned Sp07
613 (35.2%) graduated by Su07

588 (33.8%) returned Fa07 (5th)

*1201 (69.0%) total graduated
by Su07 or enrolled Fa07*

197 (11.3%) completed 1st year
but did not return for immediately
following fall term.

2004

1652 enrolled Fa04
1509 (91.3%) returned Sp05
1337 (80.9%) returned Fa05
1279 (77.4%) returned Sp06
1217 (73.7%) returned Fa06 (3rd)
1206 (73.0%) returned Sp07
20 (1.2%) graduated by Su07

1172 (70.9%) returned Fa07 (4th)

167 (10.1%) completed 1st year
but did not return for immediately
following fall term.

2005

1694 enrolled Fa05
1589 (93.8%) returned Sp06
1390 (82.1%) returned Fa06
1328 (78.4%) returned Sp07
1263 (74.6%) returned Fa07 (3rd)

196 (11.6%) completed 1st year
but did not return for immediately
following fall term.

**STUDENT RETENTION AND PERSISTENCE TO GRADUATION
NEW DIRECT FROM HIGH SCHOOL
ENTERED FALL TERM
FULL-TIME STUDENT DURING INITIAL ENROLLMENT**

2006

1684 enrolled Fa06
1562 (92.8%) returned Sp07
1386 (82.3%) returned Fa07

169 (100%) completed 1st year
but did not return for immediately
following fall term.

rjlw/stats.26

University of Northern Iowa
Office of the Registrar
October 2007

**New Full-Time Direct from HS
Freshman Class of 2001*
Retention and Graduation Rate**

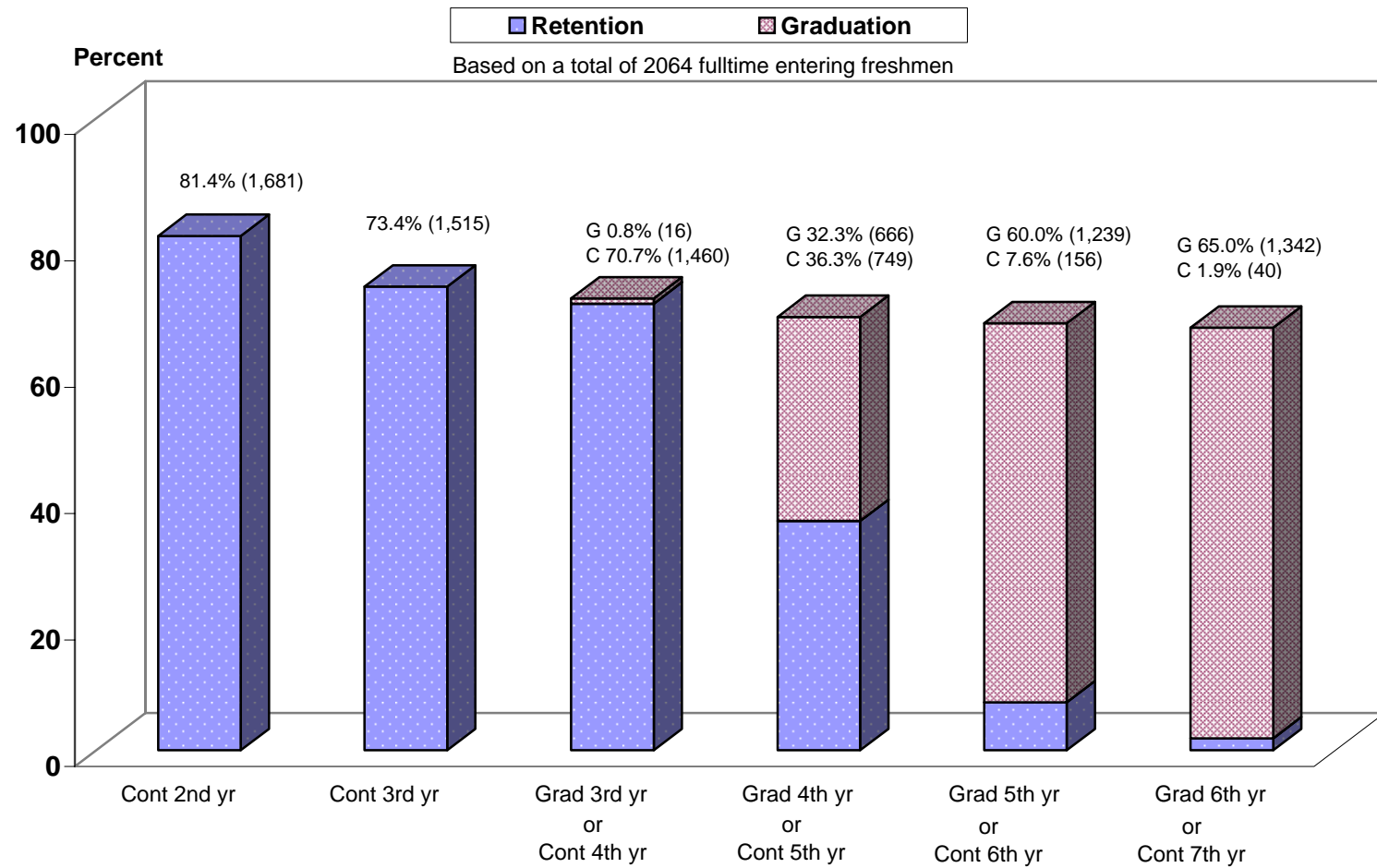

Graduation figures reflect cumulative percentags/totals

*Unofficial

University of Northern Iowa
Office of the Registrar
October 2007

NOTES

<i>Total Students by College Fall 2007 Compared to Fall 2006</i>						
<i>College</i>	<i>Fall 2006 Total</i>	<i>Fall 2007</i>				<i>1-Year % Change</i>
		<i>Undergrad</i>	<i>Grad</i>	<i>Total</i>	<i>% Total</i>	
<i>Business</i>	<i>2,429</i>	<i>2,359</i>	<i>84</i>	<i>2,443</i>	<i>19.4</i>	<i>0.5</i>
<i>Education</i>	<i>2,722</i>	<i>2,093</i>	<i>695</i>	<i>2,788</i>	<i>22.1</i>	<i>2.4</i>
<i>Humanities & Fine Arts</i>	<i>2,112</i>	<i>1,816</i>	<i>244</i>	<i>2,060</i>	<i>16.3</i>	<i>-2.5</i>
<i>Natural Sciences</i>	<i>1,658</i>	<i>1,646</i>	<i>149</i>	<i>1,795</i>	<i>14.2</i>	<i>8.3</i>
<i>Social & Behavioral Sciences</i>	<i>1,950</i>	<i>1,765</i>	<i>171</i>	<i>1,936</i>	<i>15.4</i>	<i>-0.7</i>
<i>No Specific</i>	<i>1,389</i>	<i>1,331</i>	<i>256</i>	<i>1,587</i>	<i>12.6</i>	<i>14.3</i>
<i>Total</i>	<i>12,260</i>	<i>11,010</i>	<i>1,599</i>	<i>12,609</i>	<i>100</i>	<i>2.8</i>