



**University of  
Northern  
Iowa**

**Students  
First**

2006-2007

# **Fact Book**

Office of Institutional Research

The University of Northern Iowa offers a world-class university education, providing personalized experiences and creating a lifetime of opportunities.

# Quick Reference

**University President**..... Benjamin J. Allen

**Board of Regents President**..... Michael G. Gartner

**University Accreditation** .....North Central Association  
of Colleges and Schools (NCA)

**Number of Colleges**..... 5

**Number of Academic Departments** ..... 33

## **Enrollment 2006 (Fall Headcount)**

Undergraduate..... 10,702

Graduate..... 1,558

Total ..... 12,260

## **Enrollment 2006 (Fall FTE)**

Undergraduate..... 9,623

Graduate..... 1,212

Total ..... 10,835

## **2005-06 Degrees Awarded**

Baccalaureate (Bachelor's)..... 2,423

Master's ..... 485

Specialist ..... 7

Doctorate ..... 18

Total ..... 2,933

**Total Living Alumni (Fall 2006)** ..... 95,559

**Student Financial Aid** ..... \$108,098,431

**Number of Student Financial Aid Awards** ..... 31,827

## **Fall 2006 Employees**

### **Full-Time**

Faculty and Institutional Officers..... 606

Professional and Scientific..... 493

General Service Staff..... 565

### **Part-Time**

Faculty and Institutional Officers..... 30

Professional and Scientific..... 36

General Service Staff..... 51

Total ..... 1,781

**2006 Current Funds Revenues** ..... \$255,894,817

**2005-06 Sponsored Funding Awarded** ..... \$19,966,355

## **Academic Year 2006-07 Tuition and Fees**

Undergraduate Resident ..... \$6,112

Graduate Resident ..... \$6,962

Undergraduate Nonresident..... \$14,028

Graduate Nonresident..... \$15,100

Academic year 2006-07 Room & Board (19 meals/wk) .. \$5,740

Location ..... Cedar Falls, IA

Homepage Address ..... [www.uni.edu](http://www.uni.edu)

Office of Enrollment Services Phone Number .... 800-772-2037

For an electronic version of the fact book, visit our Web site  
at [www.uni.edu/instrsch](http://www.uni.edu/instrsch)



**University of  
Northern  
Iowa**

---

---

# **Fact Book**

---

**2006-2007**

**Office of Institutional Research**

**University of Northern Iowa  
Cedar Falls IA 50614-0005**

## Table of Contents



Quick Reference .....	Inside front cover
Mission Statement .....	1
UNI Organizational Chart.....	2
UNI Administration.....	3
Definitions of Terms Used .....	4

### New Students

Fall 2006 New Students.....	7
New Student Applications, Admissions, and Enrolled .....	8
New Students Enrolled .....	10
New Freshmen Enrolled by Residence.....	11
New Freshmen and Graduate Students by College: As Indicated on Enrollment .....	12
New Undergraduate Transfer Students by Type of Transfer College .....	13
New Freshmen ACT Composite Scores and High School Class Rank.....	14
Average Graduate Management Admission Test Scores: MBA .....	15
Average Graduate Record Examination Scores .....	16
Average Computer Based TOEFL Scores.....	17
Average Paper Based TOEFL Scores .....	18

### Enrollment

Student Profile by College .....	19
Headcount Enrollment .....	20
Headcount by College and Level.....	22
Enrollment by Level and Gender .....	24
Enrollment by College, Level and Gender .....	25
Fall 2006 Enrollment by Admission County .....	28
Enrollment by Age .....	29
Fall 2006 Enrollment by Residence .....	31
Enrollment by Residence and College.....	32

Enrollment by Residence.....	33
Fall 2006 Enrollment by Race/Ethnicity .....	34
Enrollment by Race/Ethnicity and College.....	35
Enrollment by Race/Ethnicity.....	36
Minority Student Enrollment (Fall Semester) .....	37
International Students by Country: Fall 2006.....	39
Fall 2006 International Students by College.....	40
International Students by College.....	41
Top 5 Countries of Origin for International Students .....	42
Enrollment by Term .....	43
Average Course Load: 1996 - 2005 .....	44
Fall On-Campus Headcount and FTE Enrollment by Level .....	45
Majors by Department and Gender .....	47
Majors by College and Level (1 <sup>st</sup> Only).....	49
Continuing Education Credit Enrollment Trends.....	54
Continuing Education Courses Offered .....	55
Annual Degrees Awarded by Level .....	56
2005-2006 Degrees Granted by College .....	58
Degrees Granted by College: Years 2000 - 2006.....	59
Retention and Graduation Analysis .....	61
Residence Hall Occupancy by Level, Gender and Year: 2002-2006.....	62

### Alumni

Total Living Alumni by College .....	63
Alumni by State .....	65
Alumni by Iowa County.....	66
Post-Graduation Status of 2002-03 Bachelors Degree Recipients.....	67
Post-Graduation Status of 2002-03 Graduate Degree Recipients.....	68
Senior Exit Survey Results: Plans for Further Education .....	69
Graduate Program Survey Results: Plans for Further Education .....	70

## Table of Contents (continued)

### Faculty and Staff

Faculty Profile by College .....	71
Faculty by Tenure Status .....	72
Faculty by Gender and Tenure Status .....	73
Faculty by Rank .....	74
Fall 2006 Faculty by College and Gender .....	75
Faculty by College, Rank and Gender .....	78
Minority Faculty by Race/Ethnicity .....	81
UNI Workforce by Employment Categories .....	82
UNI Workforce by Race/Ethnicity .....	83
UNI Workforce by Employment Categories and Race/Ethnicity .....	84

### Library

Library Statistics: 2001-2006 .....	85
-------------------------------------	----

### Budget and Finance

Statement of Revenues, Expenses, and Changes In	
Net Assets, Fiscal Years 2002-2006 .....	87
Funds, Revenues, and Expenditures, Fiscal	
Years 1998-2001 .....	89
Financial Aid Programs by Source of Aid .....	91
Student Financial Aid Programs .....	92
Graduate Student Financial Aid .....	94
Full-Time Undergraduate Student Tuition and Fees .....	95
Full-Time Graduate Student Tuition and Fees .....	96
Sponsored Project Proposals and Awards as Reported	
to the Board of Regents .....	97

### Academic Departments

Faculty by Department and Rank .....	99
Faculty by Department and Tenure .....	101
Fall 2006 Faculty by Department and Gender .....	104
Total Student Credit Hours by Department and Level: Fall 2005 and 2006 .....	106
Fall Semester Total Student Credit Hours .....	108
Fall Semester Student Credit Hours by College and Course Level .....	111

### Miscellaneous

Physical Facilities Inventory .....	113
UNI Services to Businesses, Communities and Local Government .....	117
Peer Institutions New Freshmen and Transfer Admission .....	118
Peer Institutions Undergraduate Enrollment and Costs .....	119
Peer Institutions Graduate Enrollment and Costs .....	120
Peer Institutions Faculty by Rank .....	121
Peer Institutions Faculty Average Salaries by Rank .....	122
Peer Institutions Undergraduates Receiving Student Financial Aid .....	123
Peer Institutions Retention and Graduation Rates .....	124
Peer Institutions Degrees Granted in Academic Year 2004-2005 .....	125
Calendar .....	126

Campus Map .....	Inside back cover
------------------	-------------------





**University of Northern Iowa  
Fact Book: 2006-2007**

January 2007

**Staff Contributors:**

Pat Hart  
Thulasi Kumar

**Graphic and Publication Support:**

University Marketing & Public Relations

Phone: 319-273-3050 Fax: 319-273-3010 E-mail: [instrsch@uni.edu](mailto:instrsch@uni.edu)

## **Mission Statement**

### **Institutional Mission**

The University of Northern Iowa is a comprehensive institution committed to providing a diverse, dynamic learning environment, founded on a strong liberal arts curriculum and characterized by excellence in teaching, scholarship and service. The University focuses both on undergraduate education that emphasizes a personalized learning environment and on selected masters, doctoral and other graduate programs that provide students with specialized educational experiences. UNI programs incorporate scholarship and service to individuals, communities and organizations throughout the state, the nation and the world.

### **Vision Statement**

The University of Northern Iowa will be the nation's finest public comprehensive university, known for high quality learning environments and a genuine sense of community.

### **Values**

The University of Northern Iowa community values:

- Excellence in all its endeavors
- Intellectual vitality
- Intellectual and academic freedom, dialogue, and the free exchange of ideas
- Individualized learning
- An ethical, caring, and diverse community
- The well being of its students, faculty, and staff
- Service to the citizens of the State of Iowa, the nation, and the world



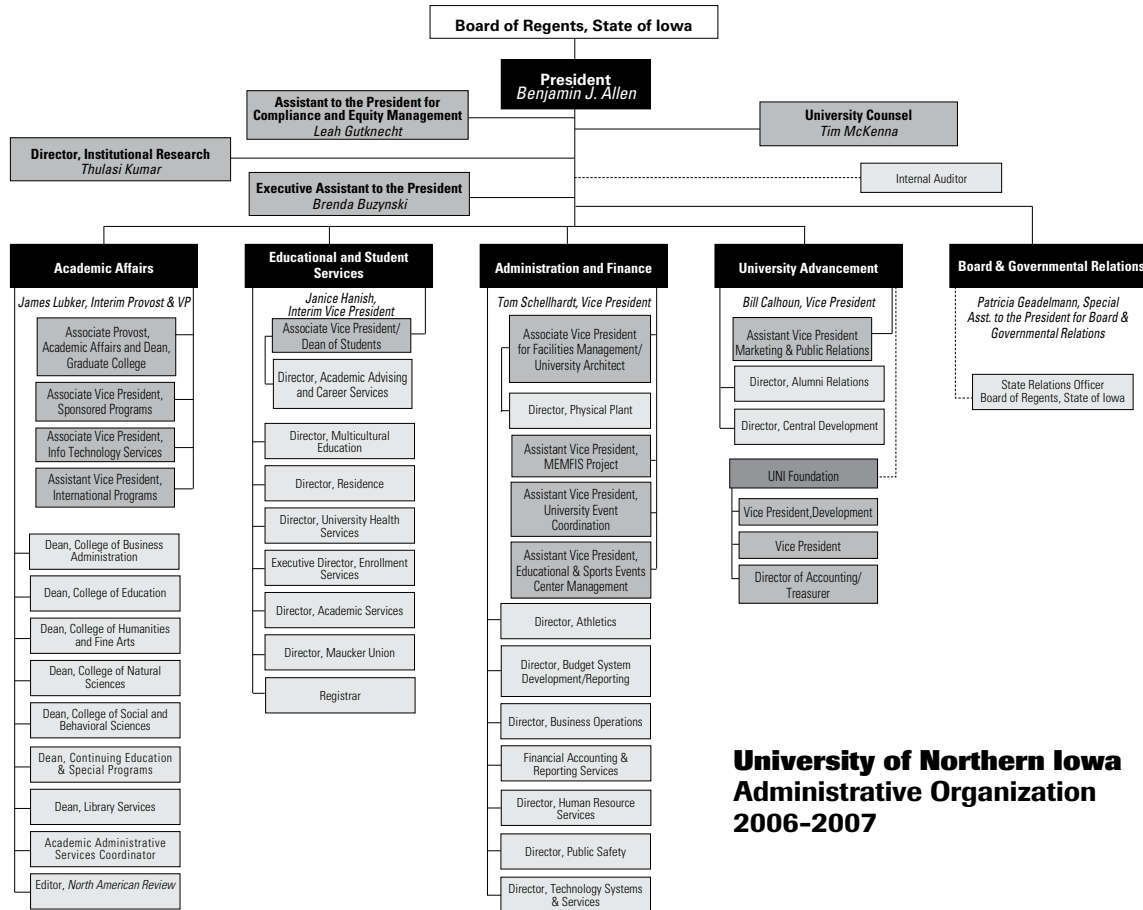

**University of Northern Iowa  
Administrative Organization  
2006-2007**



## UNI Administration

<b>PRESIDENT</b> .....	Dr. Benjamin J. Allen
<b>SPECIAL ASSISTANT to PRESIDENT</b> .....	Dr. Patricia L. Geadelmann
<b>PROVOST and VICE PRESIDENT</b> .....	Dr. James F. Lubker (Interim)
<b>ASSOCIATE PROVOST, ACADEMIC AFFAIRS</b> .....	Dr. Susan Koch

### VICE PRESIDENTS/ASSOCIATE and ASSISTANT VICE PRESIDENTS

Vice President for Educational and Student Services .....	Dr. Jan Hanish (Interim)
Vice President for Administration and Finance .....	Mr. Thomas Schellhardt
Vice President for Advancement .....	Mr. William Calhoun
Associate Vice President for Sponsored Programs.....	Dr. Jill Trainer
Associate Vice President for Information Technology.....	Mr. Steve Moon (Interim)
Assistant Vice President for International Programs .....	Dr. Timothy E. O'Connor

### DEANS

College of Business Administration .....	Dr. Farzad Moussavi
College of Education .....	Dr. Jeffrey Cornett
College of Humanities and Fine Arts .....	Dr. Reinhold Bubser (Interim)
College of Natural Sciences.....	Dr. Joel Haack
College of Social and Behavioral Sciences .....	Dr. Julia Wallace
Continuing Education and Special Programs .....	Dr. James Bodensteiner (Interim)
Graduate College.....	Dr. Susan Koch
Library .....	Ms. Marilyn Mercado

The standard convention for UNI e-mail addresses is [firstname.lastname@uni.edu](mailto:firstname.lastname@uni.edu)



## Definitions of Terms Used

### ENROLLMENTS

**Headcount:** The count of each student enrolled for one or more courses taken in a semester following the second week of the semester's start.

**Full-Time Student:** An undergraduate student enrolled for 12 or more credit hours per semester and a graduate student enrolled for 9 or more credit hours per semester.

**FTE (Full-Time Equivalent):** An enrollment unit used to represent a student enrolled for a full course of study. It is calculated by dividing total credit hours generated by 15.0 for undergraduate students and by 9 for graduate students for a semester FTE.

**Unclassified/Undeclared Student:** A student who has enrolled in instructional courses but has not been officially accepted into one of the institution's authorized degree programs.

**Freshman:** A first-year undergraduate student.

**First-Time First-Year Student:** A student attending any institution for the first time at the undergraduate level. Includes students enrolled in the fall term who attended college for the first time in the prior summer term. Also includes students who entered with advanced standing (college credits earned before graduation from high school).

**First-Time Student:** A student attending any institution for the first time at the level enrolled. Includes students enrolled in the fall term who attended a postsecondary institution for the first time at the same level in the prior

summer term. Also includes students who entered with advanced standing (college credit earned before graduation from high school).

**Graduation Rate:** Rate required for disclosure and/or reporting purposes under Student Right-to-Know. Calculated as the total number of completers within 150 percent of normal time divided by the revised cohort minus any allowable exclusions.

### FACULTY & STAFF

**Faculty (Instruction/Research/Public Service):** Persons whose specific assignments customarily are made for the purpose of conducting instruction, research, or public service as a principle activity (or activities), and who hold academic rank titles of professor, associate professor, assistant professor, instructor, lecturer or the equivalent of any of these academic ranks. This category excludes president, vice presidents and deans. Also excluded are faculty on leave without pay.

**Executive, Administrative and Managerial:** Persons whose assignments require primary (and major) responsibility for management of the institution, or a customarily recognized department or subdivision, thereof. Assignments require the performance of work directly related to management policies or general business operations of the institution, department or subdivision. It is assumed that assignments in this category customarily and regularly require the incumbent to exercise discretion and independent judgment, and to direct the work of others. Included in this category are all officers holding titles such as president, vice president, dean, director or the equivalent, as well as officers subordinate to any of these administrators with such titles as associate dean, assistant dean, executive officer of academic departments (department heads, or the equivalent) if their principal activity is administrative.

## **BUDGET AND FINANCE**

**Current Funds Expenditures (and Transfers):** The costs incurred for goods and services used in the conduct of the institution's operations. Includes the acquisition cost of capital assets, such as equipment and library books, to the extent current funds are budgeted for and used by operating departments for such purposes.

**Current Funds Revenues:** Unrestricted gifts, grants and other resources earned during the reporting period and restricted resources to the extent that such funds were expended for current operating purposes. Excludes restricted current funds received, but not expended because these revenues have not been earned.

### **Academic Support (Expenditures) for Public Institutions:**

Expenditures for the support services that are an integral part of the public institution's primary mission of instruction, research or public service. Includes expenditures for libraries, museums, galleries, audiovisual services, academic computing support, ancillary support, academic administration, personnel development and course and curriculum development. Academic support expenditures for public institutions are measured differently than academic support expenses for private institutions because private institutions' academic support expenses include depreciation costs and interest costs in amounts associated with this function. In addition, private institutions exclude amounts of capital expenditures associated with the academic support function. Finally, operations and maintenance expenses associated with

the academic support function are included in the amounts reported by private institutions but are reported separately by public institutions.

### **Auxiliary Enterprises (Expenditures) for Public Institutions:**

Expenditures for essentially self-supporting operations of the institution that exist to furnish a service to students, faculty or staff, and that charge a fee that is directly related to, although not necessarily equal to, the cost of the service. Includes mandatory and nonmandatory transfers. Examples are residence halls, food services, student health services, athletics, UNI-Dome and performing arts center. Auxiliary enterprise expenditures are measured differently for public and private institutions. Public institutions include capital expenditure amounts associated with auxiliary enterprise expenditures, but do not include depreciation, interest and operations and maintenance expenses. These amounts are included in private institutions' expenses of auxiliary enterprises.

## **OTHER**

**IPEDS:** The Integrated Postsecondary Education Data System conducted by National Center for Education Statistics (NCES). IPEDS began in 1986 and involves annual data collections. Survey data are required from all postsecondary institutions that have a Program Participation Agreement (PPA) with the Office of Postsecondary Education, U.S. Department of Education. IPEDS also requests limited data from approximately 3,000 other schools offering postsecondary education programs.

**NCA:** North Central Association of Colleges and Schools





# New Students

**New Students**

**New Students**



# New Students

## Fall 2006 New Students\*

	Applications		Admissions		Net Enrolled		NET ENROLLED					
	N	%	N	%	N	%	Resident N	%	Non-Resident N	%	International N	%
<b>TOTAL</b>	<b>7,505</b>		<b>5,621</b>		<b>3,271</b>		<b>2,939</b>		<b>235</b>		<b>97</b>	
Percent				74.9		43.6		89.8		7.2		3.0
<b>Undergraduate</b>												
New Freshmen	4,585	69.8	3,572	70.6	1,768	61.3	1,594	60.4	139	71.3	35	70.0
Transfers	1,980	30.2	1,487	29.4	1,117	38.7	1,046	39.6	56	28.7	15	30.0
Total	<b>6,565</b>		<b>5,059</b>		<b>2,885</b>		<b>2,640</b>		<b>195</b>		<b>50</b>	
Percent				77.1		43.9		91.5		6.8		1.7
<b>Graduate</b>												
Students	<b>940</b>		<b>562</b>		<b>386</b>		<b>299</b>		<b>40</b>		<b>47</b>	
Percent				59.8		41.1		77.4		10.4		12.2

Source: Office of Enrollment Services & Office of the Registrar

\*The Undergraduate data does not reflect unclassified new students.

## New Student Applications, Admissions and Enrolled (Fall Semester<sup>^</sup>)



8

	1997	1998	1999	2000	2001	2002	2003	2004	2005	2006
<b>Undergraduate</b>										
Applications	6,518	6,430	6,910	7,199	6,893	6,494	6,232	6,071	6,379	6,565
New Freshmen	4,489	4,479	4,700	4,970	4,688	4,446	4,350	4,216	4,360	4,585
Transfers	1,878	1,824	2,079	2,229	2,205	2,048	1,882	1,855	2,019	1,980
Admissions (Offered)	5,201	5,206	5,332	5,670	5,379	5,083	5,005	4,829	4,999	5,059
New Freshmen	3,707	3,776	3,851	4,066	3,786	3,554	3,518	3,360	3,422	3,572
Transfers	1,494	1,430	1,481	1,604	1,593	1,529	1,487	1,469	1,577	1,487
Net Enrolled	3,044	3,088	3,291	3,430	3,325	2,984	2,882	2,780	2,938	2,885
Annual Percent Change	-1.8	1.4	6.6	4.2	-3.1	-10.3	-3.4	-3.5	5.7	-1.8
New Freshmen	1,957	2,023	2,177	2,263	2,104	1,865	1,785	1,700	1,737	1,768
Transfer	1,087	1,065	1,114	1,167	1,221	1,119	1,097	1,080	1,201	1,117
<b>Graduate</b>										
Applications	735	774	715	798	882	824	882	902	940	1,011
Admissions (Offered)	502	526	477	551	679	562	549	524	562	576
Admitted/Withdrew	134	214	134	182	221	193	162	139	152	166
Net Enrolled	368	312	343	369	458	369	387	385	410	386
Annual Percent Change	33.8	-15.2	9.9	7.6	24.1	-19.4	4.9	-0.5	6.5	-5.9

Source: Office of Enrollment Services & Office of the Registrar

<sup>^</sup>NOTE: Fall 2004 semester reporting was changed to the end of the second week of the semester. Prior to Fall 2004 Undergraduate enrollment reporting was done at the end of the third week of the semester and Graduate enrollment reporting was done at final semester counts.



## New Student Applications, Admissions and Enrolled Fall Semester

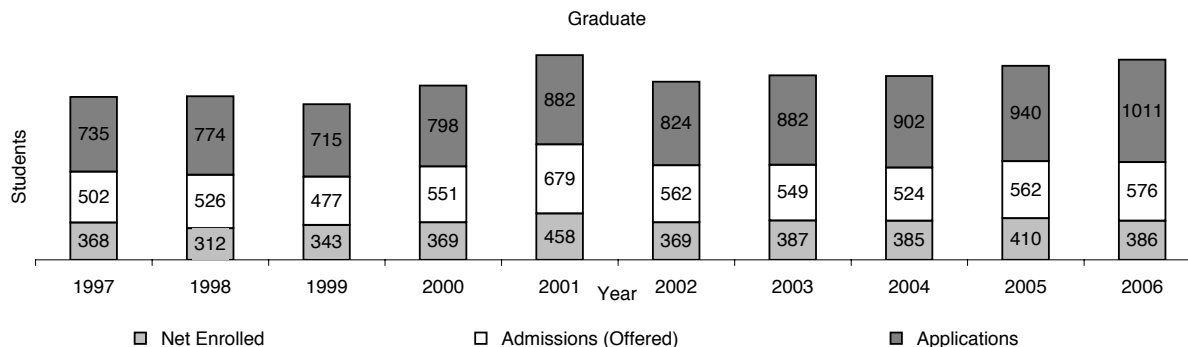
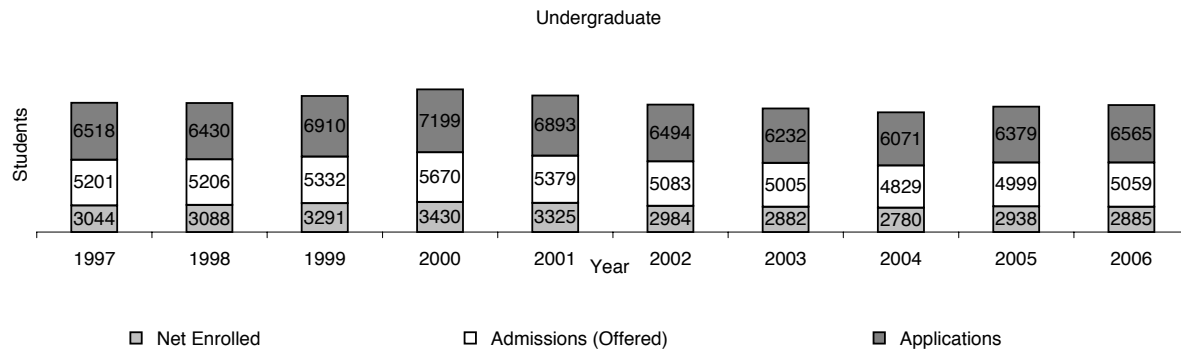

Source: Office of Enrollment Services & Office of the Registrar

## New Students Enrolled



	2002		2003		2004		2005		2006	
	N	%	N	%	N	%	N	%	N	%
<b>Total</b>	<b>3,459</b>	<b>100.0</b>	<b>3,355</b>	<b>100.0</b>	<b>3,262</b>	<b>100.0</b>	<b>3,433</b>	<b>100.0</b>	<b>3,354</b>	<b>100.0</b>
Annual Percent Change		-10.9		-3.0		-2.8		5.2		-2.3
 <b>Undergraduate</b>	 <b>3,099</b>	 <b>89.6</b>	 <b>2,982</b>	 <b>88.9</b>	 <b>2,877</b>	 <b>88.2</b>	 <b>3,023</b>	 <b>88.1</b>	 <b>2,968</b>	 <b>88.5</b>
Resident	2,848	91.9	2,780	93.2	2,640	91.8	2,766	91.5	2,688	90.6
Non-Resident	164	5.3	105	3.5	151	5.2	149	4.9	152	5.1
International	87	2.8	97	3.3	86	3.0	108	3.6	128	4.3
 New Freshmen	 1,865	 60.2	 1,785	 59.9	 1,700	 59.1	 1,737	 57.5	 1,768	 59.6
Transfer	1,119	36.1	1,097	36.8	1,080	37.5	1,201	39.7	1,117	37.6
Unclassified	115	3.7	100	3.4	97	3.4	85	2.8	83	2.8
 <b>Graduate</b>	 <b>360</b>	 <b>10.4</b>	 <b>373</b>	 <b>11.1</b>	 <b>385</b>	 <b>11.8</b>	 <b>410</b>	 <b>11.9</b>	 <b>386</b>	 <b>11.5</b>
Resident	264	73.3	277	74.3	272	70.6	303	73.9	299	77.5
Non-Resident	43	11.9	42	11.3	57	14.8	43	10.5	44	11.4
International	53	14.7	54	14.5	56	14.5	64	15.6	43	11.1

Source: Office of the Registrar

## New Freshmen Enrollment by Residence

	2002		2003		2004		2005		2006	
	N	%	N	%	N	%	N	%	N	%
<b>New Freshmen</b>	<b>1,865</b>	<b>53.9*</b>	<b>1,785</b>	<b>53.2*</b>	<b>1,700</b>	<b>52.1*</b>	<b>1,737</b>	<b>52.1*</b>	<b>1,768</b>	<b>52.1*</b>
Annual Percent Change		-11.4		-4.3		-4.8		2.2		1.8
Residents	1,743	93.5	1,683	94.3	1,573	92.5	1,598	92.0	1,594	90.2
Non-Residents	110	5.9	88	4.9	105	6.2	124	7.1	139	7.9
International Students	12	0.6	14	0.8	22	1.3	15	0.9	35	2.0

Source: Office of the Registrar

\*Percentage of new students who are freshmen

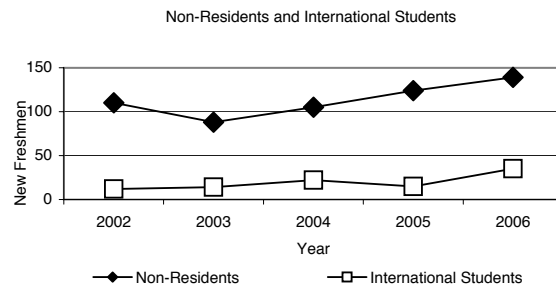
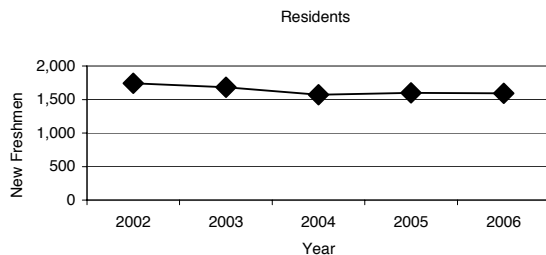

## New Freshmen and Graduate Students by College: As Indicated on Enrollment



12

College	2003 N	%	2004 N	%	2005 N	%	2006 N	%
<b>TOTAL</b>	<b>2,158</b>		<b>2,085</b>		<b>2,147</b>		<b>2,154</b>	
New Freshmen	1,785	82.7	1,700	81.5	1,737	80.9	1,768	82.1
Graduate	373	17.3	385	18.5	410	19.1	386	17.9
 Business Administration	 380	 17.6	 407	 19.5	 375	 17.5	 404	 18.8
New Freshmen	356	93.7	383	94.1	343	91.5	381	94.3
Graduate	24	6.3	24	5.9	32	8.5	23	5.7
 Education	 392	 18.2	 434	 20.8	 424	 19.7	 430	 20.0
New Freshmen	285	72.7	284	65.4	294	69.3	279	64.9
Graduate	107	27.3	150	34.6	130	30.7	151	35.1
 Humanities and Fine Arts	 308	 14.3	 324	 15.5	 342	 15.9	 368	 17.1
New Freshmen	242	78.6	262	80.9	259	75.7	298	81.0
Graduate	66	21.4	62	19.1	83	24.3	70	19.0
 Natural Sciences	 232	 10.8	 244	 11.7	 222	 10.3	 271	 12.6
New Freshmen	213	91.8	219	89.8	201	90.5	245	90.4
Graduate	19	8.2	25	10.2	21	9.5	26	9.6
 Social and Behavioral Sciences	 297	 13.8	 275	 13.2	 270	 12.6	 293	 13.6
New Freshmen	253	85.2	217	78.9	204	75.6	245	83.6
Graduate	44	14.8	58	21.1	66	24.4	48	16.4
 No Specific College	 549	 25.4	 401	 19.2	 514	 23.9	 388	 18.0
New Freshmen	436	79.4	335	83.5	436	84.8	320	82.5
Graduate	113	20.6	66	16.5	78	15.2	68	17.5

Source: Office of the Registrar

## New Undergraduate Transfer Students by Type of Transfer College

	1997	1998	1999	2000	2001	2002	2003	2004	2005	2006
<b>TOTAL</b>	<b>1,087</b>	<b>1,065</b>	<b>1,114</b>	<b>1,167</b>	<b>1,235</b>	<b>1,119</b>	<b>1,097</b>	<b>1,080</b>	<b>1,201</b>	<b>1,117</b>
Annual Percent Change	3.6	-2.0	4.6	4.8	5.8	-9.4	-2.0	-1.5	11.2	-7.0
Iowa Two-Year Public and Private	787	731	790	827	866	799	804	769	852	801
Iowa Area Community Colleges	758	704	775	805	852	773	786	757	835	798
Iowa Two-Year Private	29	27	15	22	14	26	18	12	17	3
Iowa Four-Year Public and Private	175	201	196	203	184	170	162	167	203	197
Iowa Four-Year Public										
Iowa State University	36	46	41	37	42	22	43	45	35	26
University of Iowa	48	38	53	49	39	49	40	35	41	57
Subtotal	84	84	94	86	81	71	83	80	76	83
Iowa Four-Year Private	91	117	102	117	103	99	79	87	127	114
Non-Iowa (US) Total	125	133	128	137	185	150	131	144	146	119
Two-year Out of State	28	40	38	50	69	60	64	58	55	39
Four-year Out of State	97	93	90	87	116	90	67	86	91	80

Source: Office of Enrollment Services



## New Freshmen ACT Composite Scores and High School Class Rank

	1997	1998	1999	2000	2001	2002	2003	2004	2005	2006
<b>ACT Composite Scores</b>										
Mean	23.6	23.3	23.0	23.0	22.9	22.8	22.9	22.9	22.8	22.8
75 <sup>th</sup> Percentile	26.0	26.2	25.9	25.8	24.8	25.0	25.0	25.1	25.1	25.8
25 <sup>th</sup> Percentile	21.1	20.2	21.0	20.0	20.8	20.0	20.0	20.0	20.0	21.0
<b>High School Rank</b>										
Mean	72.6	72.7	72.9	72.8	72.2	72.0	72.1	71.9	71.3	71.6
Percent in Upper 10%	17.5	18.0	19.1	18.7	18.1	17.7	19.1	19.1	19.0	18.2
Percent in Upper 20%	37.9	40.0	39.7	40.6	38.6	37.5	38.6	38.5	39.1	37.6
Percent in Upper 50%	91.9	91.4	91.5	91.4	90.5	89.9	89.4	89.7	89.5	88.7

Source: Office of Enrollment Services

### Average Graduate Management Admission Test Scores: College of Business Administration

College of Business Administration	2002-2003	2003-2004	2004-2005	2005-2006	2006-2007
<b>Master of Business Administration</b>					
Fall	563.7	564.0	547.3	580.0	547.1
Spring	585.0	-	-	545.0	-
<b>Master of Accounting</b>					
Fall	536.7	582.9	550.0	553.3	552.5
Spring	530.0	570.0	-	533.3	-

Source: Office of the Registrar

## Average Graduate Record Examination (GRE) Scores by Major\*

Graduate	2002			2003			2004			2005			2006		
	Verbal	Quant	Total	Verbal	Quant	Total	Verbal	Quant	Total	Verbal	Quant	Total	Verbal	Quant	Total
<b>Education</b>															
Communicative Disorders	-	-	-	-	-	-	-	-	-	-	-	-	-	-	-
Curriculum & Instruction	355	565	920	300	710	1,010	-	-	-	320	390	710	580	355	935
Educational Leadership	450	495	945	477	547	1,023	430	440	870	447	527	974	492	496	988
Educational Psychology	488	588	1,075	449	503	952	507	600	1,107	488	632	1,120	520	598	1,118
School Psychology	473	542	1,015	482	568	1,050	427	541	969	507	600	1,107	479	574	1,053
<b>Humanities and Fine Arts</b>															
Speech-Language Pathology	434	483	917	409	485	894	394	474	869	445	523	968	448	576	1,024
<b>Natural Sciences</b>															
Biology	-	-	-	390	640	1,030	-	-	-	510	680	1,190	560	630	1,190
Computer Science	430	750	1,180	438	718	1,155	487	691	1,179	454	636	1,090	300	660	960
Computer Science Education	-	-	-	-	-	-	-	-	-	-	-	-	-	-	-
Doctor of Industrial Technology	385	665	1,050	320	800	1,120	440	620	1,060	325	520	845	210	520	730
Technology	-	-	-	260	670	930	336	513	849	-	-	-	410	575	985
<b>Social &amp; Behavioral Sciences</b>															
Psychology	513	602	1,115	449	579	1,028	490	562	1,052	506	633	1,139	513	597	1,110

Source: Office of the Registrar

\*Fall Semester



## Average Computer Based Test of English as a Foreign Language (TOEFL) Scores

Graduate	2002-2003	2003-2004	2004-2005	2005-2006	2006-2007
<b>Summer</b>					
Business Administration	240.0	-	-	-	-
Education	-	-	253.0	-	-
Humanities and Fine Arts	-	253.0	-	-	-
Natural Sciences	-	-	-	-	-
Social and Behavioral Sciences	-	-	-	-	-
No Specific College	-	150.0	-	-	-
<b>Fall</b>					
Business Administration	252.8	258.0	260.8	233.3	213.0
Education	205.7	180.0	236.8	227.0	214.3
Humanities and Fine Arts	218.0	187.7	188.6	224.5	219.0
Natural Sciences	246.0	254.8	263.0	245.0	226.7
Social and Behavioral Sciences	243.5	267.0	217.0	-	193.0
No Specific College	230.0	-	-	-	-
<b>Spring</b>					
Business Administration	-	-	-	-	-
Education	257.0	150.0	200.0	187.0	-
Humanities and Fine Arts	213.5	196.5	236.5	193.0	-
Natural Sciences	250.0	220.0	-	267.0	-
Social and Behavioral Sciences	-	236.5	-	-	-
No Specific College	237.0	-	-	-	-

Source: Office of the Registrar



## Average Paper Based Test of English as a Foreign Language (TOEFL) Scores

Graduate	2002-2003	2003-2004	2004-2005	2005-2006	2006-2007
<b>Summer</b>					
Business Administration	630.0	-	-	-	-
Education	-	-	-	-	-
Humanities and Fine Arts	553.5	-	-	-	-
Natural Sciences	-	-	-	-	-
Social and Behavioral Sciences	-	427.0	-	-	-
No Specific College	-	-	-	-	-
<b>Fall</b>					
Business Administration	550.0	600.0	583.5	617.0	587.0
Education	-	532.5	527.0	537.0	611.5
Humanities and Fine Arts	-	-	313.0	643.0	601.5
Natural Sciences	477.0	542.3	-	-	570.0
Social and Behavioral Sciences	-	-	630.0	-	-
No Specific College	-	-	630.0	-	-
<b>Spring</b>					
Business Administration	-	-	553.0	-	-
Education	-	550.0	460.0	-	-
Humanities and Fine Arts	-	-	-	-	-
Natural Sciences	-	627.0	-	-	-
Social and Behavioral Sciences	-	-	-	-	-
No Specific College	-	-	-	-	-

Source: Office of the Registrar



# Enrollment

**Enrollment**

**Enrollment**



# Enrollment

## Fall 2006 Students Profile by College

	Total University	Business	Education	H&F Arts	Natural Sciences	S&B Sciences	No Specific College
<b>TOTAL</b>	<b>12,260</b>	<b>2,429</b>	<b>2,722</b>	<b>2,112</b>	<b>1,658</b>	<b>1,950</b>	<b>1,389</b>
Percent	100.0	19.8	22.2	17.2	13.5	15.9	11.3
Full-Time	10,296	2,197	2,177	1,916	1,425	1,791	790
Part-Time	1,964	232	545	196	233	159	599
Female	7,124	978	2,048	1,410	633	1,201	854
Male	5,136	1,451	674	702	1,025	749	535
Freshman	2,266	467	346	384	330	323	416
Sophomore	1,919	475	364	321	288	295	176
Junior	2,857	658	551	536	424	568	120
Senior	3,418	733	795	619	509	607	155
Unclassified	242	0	0	0	0	0	242
Graduate	1,558	96	666	252	107	157	280
<b>International Students:</b>	432	102	48	70	68	25	119
Undergraduate	253	55	8	17	49	10	114
Graduate	179	47	40	53	19	15	5
<b>1<sup>st</sup> Majors:</b>	12,260	2,429	2,722	2,112	1,658	1,950	1,389
Undergraduate	10,702	2,333	2,056	1,860	1,551	1,793	1,109
Graduate	1,558	96	666	252	107	157	280
<b>2005-2006 Degrees Granted:</b>	2,933	656	731	530	362	540	114
Baccalaureate (Bachelor's)	2,423	575	533	401	319	481	114
Master's	485	81	176	129	40	59	-
Specialists	7	-	7	-	-	-	-
Doctorates	18	-	15	-	3	-	-



## Headcount Enrollment

20

	1997	1998	1999	2000	2001	2002	2003	2004	2005	2006
<b>Enrollment</b>	<b>13,108</b>	<b>13,329</b>	<b>13,553</b>	<b>13,774</b>	<b>14,070</b>	<b>13,926</b>	<b>13,441</b>	<b>12,824</b>	<b>12,513</b>	<b>12,260</b>
Annual Percent Change	1.2	1.7	1.7	1.6	2.1	-1.0	-3.5	-4.6	-2.4	-2.0
Full-Time	10,863	10,999	11,227	11,524	11,786	11,489	11,076	10,665	10,463	10,296
Part-Time	2,245	2,330	2,326	2,250	2,284	2,437	2,365	2,159	2,050	1,964
<b>Undergraduate</b>	<b>11,654</b>	<b>11,764</b>	<b>11,984</b>	<b>12,218</b>	<b>12,474</b>	<b>12,282</b>	<b>11,774</b>	<b>11,220</b>	<b>10,952</b>	<b>10,702</b>
Annual Percent Change	0.0	0.9	1.9	2.0	2.1	-1.5	-4.1	-4.7	-2.4	-2.3
Full-Time	10,352	10,490	10,687	10,974	11,209	10,939	10,510	9,987	9,782	9,606
Part-Time	1,302	1,274	1,297	1,244	1,265	1,343	1,264	1,233	1,170	1,096
<b>Graduate</b>	<b>1,454</b>	<b>1,565</b>	<b>1,569</b>	<b>1,556</b>	<b>1,596</b>	<b>1,644</b>	<b>1,667</b>	<b>1,604</b>	<b>1,561</b>	<b>1,558</b>
Annual Percent Change	6.1	7.6	0.3	-0.8	2.6	3.0	1.4	-3.8	-2.7	-0.2
Full-Time	511	509	540	550	577	550	566	678	681	690
Part-Time	943	1,056	1,029	1,006	1,019	1,094	1,101	926	880	868

Source: Office of the Registrar

## Headcount Enrollment by Level

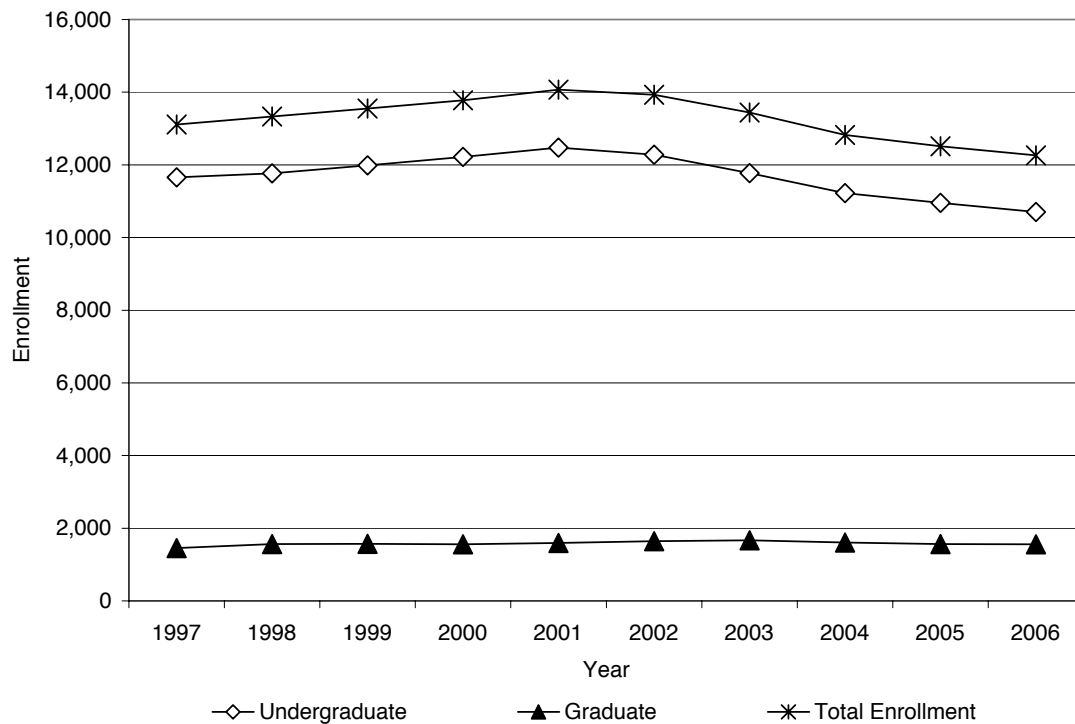

Source: Office of the Registrar

\*Includes Full-Time and Part-Time Students

## Headcount by College and Level



22

	2004				2005				2006			
	Undergraduate		Graduate		Undergraduate		Graduate		Undergraduate		Graduate	
	N	%	N	%	N	%	N	%	N	%	N	%
<b>Total</b>	<b>11,220</b>	<b>100.0</b>	<b>1,604</b>	<b>100.0</b>	<b>10,952</b>	<b>100.0</b>	<b>1,561</b>	<b>100.0</b>	<b>10,702</b>	<b>100.0</b>	<b>1,558</b>	<b>100.0</b>
Full-Time	9,987	89.0	678	42.3	9,782	89.3	681	43.6	9,606	89.8	690	44.3
Part-Time	1,233	11.0	926	57.7	1,170	10.7	880	56.4	1,096	10.2	868	55.7
<b>Business Administration</b>	<b>2,505</b>	<b>22.3</b>	<b>86</b>	<b>5.4</b>	<b>2,440</b>	<b>22.3</b>	<b>91</b>	<b>5.8</b>	<b>2,333</b>	<b>21.8</b>	<b>96</b>	<b>6.2</b>
Full-Time	2,268	90.5	29	33.7	2,205	90.4	43	47.3	2,141	91.8	56	58.3
Part-Time	237	9.5	57	66.3	235	9.6	48	52.7	192	8.2	40	41.7
<b>Education</b>	<b>2,245</b>	<b>20.0</b>	<b>715</b>	<b>44.6</b>	<b>2,205</b>	<b>20.1</b>	<b>658</b>	<b>42.2</b>	<b>2,056</b>	<b>19.2</b>	<b>666</b>	<b>42.7</b>
Full-Time	2,094	93.3	246	34.4	2,075	94.1	226	34.3	1,962	95.4	215	32.3
Part-Time	151	6.7	469	65.6	130	5.9	432	65.7	94	4.6	451	67.7
<b>Humanities and Fine Arts</b>	<b>1,819</b>	<b>16.2</b>	<b>280</b>	<b>17.5</b>	<b>1,817</b>	<b>16.6</b>	<b>261</b>	<b>16.7</b>	<b>1,860</b>	<b>17.4</b>	<b>252</b>	<b>16.2</b>
Full-Time	1,708	93.9	181	64.6	1,688	92.9	184	70.5	1,736	93.3	180	71.4
Part-Time	111	6.1	99	35.4	129	7.1	77	29.5	124	6.7	72	28.6
<b>Natural Sciences</b>	<b>1,584</b>	<b>14.1</b>	<b>129</b>	<b>8.0</b>	<b>1,537</b>	<b>14.0</b>	<b>115</b>	<b>7.4</b>	<b>1,551</b>	<b>14.5</b>	<b>107</b>	<b>6.9</b>
Full-Time	1,367	86.3	59	45.7	1,368	89.0	49	42.6	1,378	88.8	47	43.9
Part-Time	217	13.7	70	54.3	169	11.0	66	57.4	173	11.2	60	56.1
<b>Social and Behavioral Sciences</b>	<b>1,880</b>	<b>16.8</b>	<b>154</b>	<b>9.6</b>	<b>1,815</b>	<b>16.6</b>	<b>169</b>	<b>10.8</b>	<b>1,793</b>	<b>16.8</b>	<b>157</b>	<b>10.1</b>
Full-Time	1,725	91.8	131	85.1	1,668	91.9	138	81.7	1,661	92.6	130	82.8
Part-Time	155	8.2	23	14.9	147	8.1	31	18.3	132	7.4	27	17.2
<b>No Specific College</b>	<b>1,187</b>	<b>10.6</b>	<b>240</b>	<b>15.0</b>	<b>1,138</b>	<b>10.4</b>	<b>267</b>	<b>17.1</b>	<b>1,109</b>	<b>10.4</b>	<b>280</b>	<b>18.0</b>
Full-Time	825	69.5	32	13.3	778	68.4	41	15.4	728	65.6	62	22.1
Part-Time	362	30.5	208	86.7	360	31.6	226	84.6	381	34.4	218	77.9

Source: Office of the Registrar



## Fall 2006 Headcount by College

### Full-Time

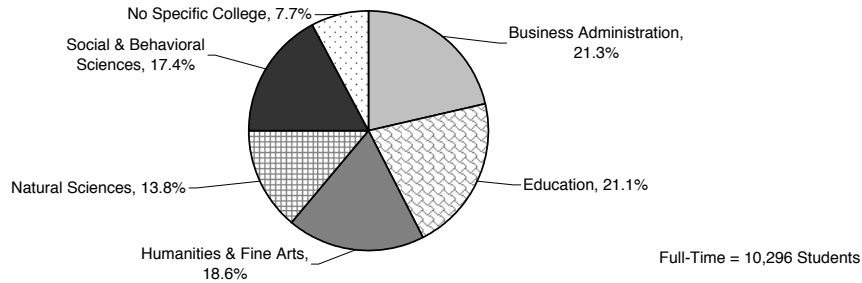

### Part-Time

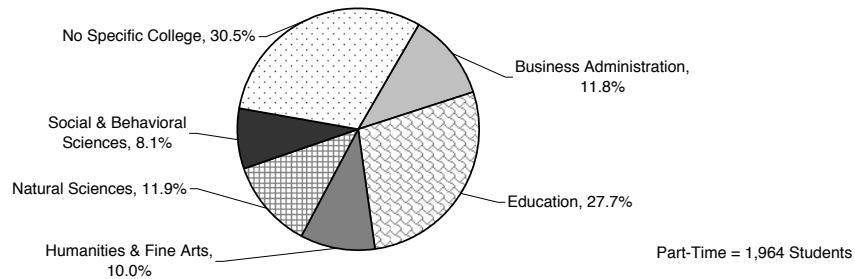

## Enrollment by Level and Gender



24

	1997	1998	1999	2000	2001	2002	2003	2004	2005	2006
<b>Enrollment</b>	<b>13,108</b>	<b>13,329</b>	<b>13,553</b>	<b>13,774</b>	<b>14,070</b>	<b>13,926</b>	<b>13,441</b>	<b>12,824</b>	<b>12,513</b>	<b>12,260</b>
Female	7,665	7,812	7,916	8,064	8,292	8,144	7,877	7,457	7,294	7,124
Percent	58.5	58.6	58.4	58.5	58.9	58.5	58.6	58.1	58.3	58.1
Male	5,443	5,517	5,637	5,710	5,778	5,782	5,564	5,367	5,219	5,136
Percent	41.5	41.4	41.6	41.5	41.1	41.5	41.4	41.9	41.7	41.9
<b>Undergraduate</b>	<b>11,654</b>	<b>11,764</b>	<b>11,984</b>	<b>12,218</b>	<b>12,474</b>	<b>12,282</b>	<b>11,774</b>	<b>11,220</b>	<b>10,952</b>	<b>10,702</b>
Female	6,710	6,739	6,892	7,048	7,245	7,042	6,767	6,383	6,258	6,091
Percent	57.6	57.3	57.5	57.7	58.1	57.3	57.5	56.9	57.1	56.9
Male	4,944	5,025	5,092	5,170	5,229	5,240	5,007	4,837	4,694	4,611
Percent	42.4	42.7	42.5	42.3	41.9	42.7	42.5	43.1	42.9	43.1
<b>Graduate</b>	<b>1,454</b>	<b>1,565</b>	<b>1,569</b>	<b>1,556</b>	<b>1,596</b>	<b>1,644</b>	<b>1,667</b>	<b>1,604</b>	<b>1,561</b>	<b>1,558</b>
Female	955	1,073	1,024	1,016	1,047	1,102	1,110	1,074	1,036	1,033
Percent	65.7	68.6	65.3	65.3	65.6	67.0	66.6	67.0	66.4	66.3
Male	499	492	545	540	549	542	557	530	525	525
Percent	34.3	31.4	34.7	34.7	34.4	33.0	33.4	33.0	33.6	33.7

Source: Office of the Registrar

## Enrollment by College, Level and Gender

College	2002		2003		2004		2005		2006	
	Female	Male	Female	Male	Female	Male	Female	Male	Female	Male
<b>Enrollment</b>	<b>8,144</b>	<b>5,782</b>	<b>7,877</b>	<b>5,564</b>	<b>7,457</b>	<b>5,367</b>	<b>7,294</b>	<b>5,219</b>	<b>7,123</b>	<b>5,136</b>
Freshman	1,526	996	1,359	919	1,295	904	1,314	875	1,323	943
Sophomore	1,351	942	1,252	833	1,139	818	1,170	834	1,111	807
Junior	1,765	1,531	1,785	1,410	1,603	1,318	1,602	1,326	1,584	1,273
Senior	2,232	1,642	2,228	1,732	2,217	1,719	2,036	1,555	1,934	1,484
Graduate	1,102	542	1,110	557	1,074	530	1,036	525	1,033	525
Unclassified	168	129	143	113	129	78	136	104	138	104
<b>Business Administration</b>	<b>1,204</b>	<b>1,651</b>	<b>1,147</b>	<b>1,589</b>	<b>1,083</b>	<b>1,508</b>	<b>1,038</b>	<b>1,493</b>	<b>978</b>	<b>1,451</b>
Freshman	227	303	210	291	199	280	190	286	191	276
Sophomore	257	323	203	262	168	257	174	252	188	287
Junior	308	499	337	462	307	423	277	435	259	399
Senior	375	462	351	498	381	490	361	465	300	433
Graduate	37	64	46	76	28	58	36	55	40	56
<b>Education</b>	<b>2,550</b>	<b>721</b>	<b>2,408</b>	<b>697</b>	<b>2,247</b>	<b>713</b>	<b>2,167</b>	<b>696</b>	<b>2,048</b>	<b>674</b>
Freshman	370	89	310	66	269	71	300	80	267	79
Sophomore	358	84	331	87	286	80	295	77	277	87
Junior	540	188	518	162	431	154	435	137	434	117
Senior	792	186	804	206	738	216	670	211	616	179
Graduate	490	174	445	176	523	192	467	191	454	212
<b>Humanities and Fine Arts</b>	<b>1,417</b>	<b>760</b>	<b>1,390</b>	<b>765</b>	<b>1,360</b>	<b>739</b>	<b>1,358</b>	<b>720</b>	<b>1,410</b>	<b>702</b>
Freshman	230	128	205	115	226	106	215	112	263	121
Sophomore	235	118	254	134	224	124	242	142	213	108
Junior	318	234	320	187	297	190	323	187	329	207
Senior	436	232	407	266	401	251	378	218	406	213
Graduate	198	48	204	63	212	68	200	61	199	53



## Enrollment by College, Level and Gender (Continued)

College	2002		2003		2004		2005		2006	
	Female	Male	Female	Male	Female	Male	Female	Male	Female	Male
<b>Natural Sciences</b>	<b>631</b>	<b>1,148</b>	<b>620</b>	<b>1,125</b>	<b>612</b>	<b>1,101</b>	<b>623</b>	<b>1,029</b>	<b>632</b>	<b>1,025</b>
Freshman	136	170	136	183	124	168	157	157	141	189
Sophomore	121	209	122	173	108	178	107	180	125	162
Junior	154	314	129	314	151	265	147	289	148	276
Senior	181	377	189	387	176	414	163	337	172	337
Graduate	39	78	44	68	53	76	49	66	46	61
<b>Social and Behavioral Sciences</b>	<b>1,251</b>	<b>774</b>	<b>1,275</b>	<b>766</b>	<b>1,262</b>	<b>772</b>	<b>1,253</b>	<b>731</b>	<b>1,201</b>	<b>749</b>
Freshman	230	113	205	105	184	116	187	103	202	121
Sophomore	215	123	217	119	196	117	218	112	188	107
Junior	373	224	396	226	362	220	352	203	349	219
Senior	355	264	381	262	421	264	390	250	367	240
Graduate	78	50	76	54	99	55	106	63	95	62
<b>No Specific College</b>	<b>1,091</b>	<b>728</b>	<b>1,037</b>	<b>622</b>	<b>893</b>	<b>534</b>	<b>855</b>	<b>550</b>	<b>854</b>	<b>535</b>
Freshman	333	193	293	159	293	163	265	137	259	157
Sophomore	165	85	125	58	157	62	134	71	120	56
Junior	72	72	85	59	55	66	68	75	65	55
Senior	93	121	96	113	100	84	74	74	73	82
Graduate	260	128	295	120	159	81	178	89	199	81
Unclassified	168	129	143	113	129	78	136	104	138	104

Source: Office of the Registrar

## Fall 2006 Enrollment

### Undergraduate

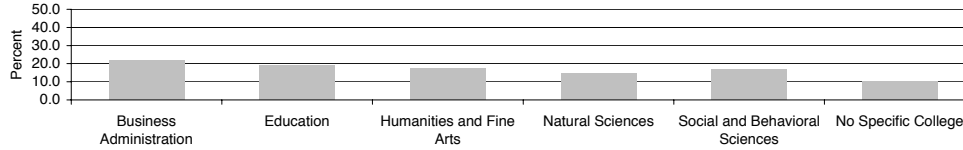

### Graduate

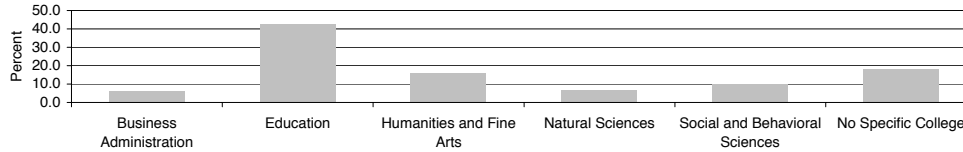

### College

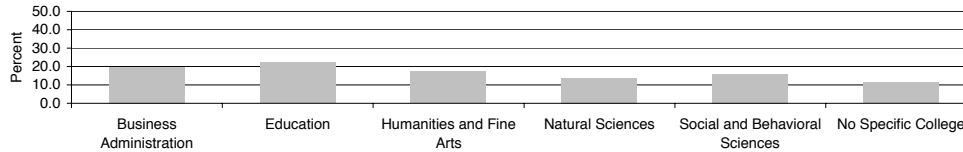

## Fall 2006 Enrollment by Admission County

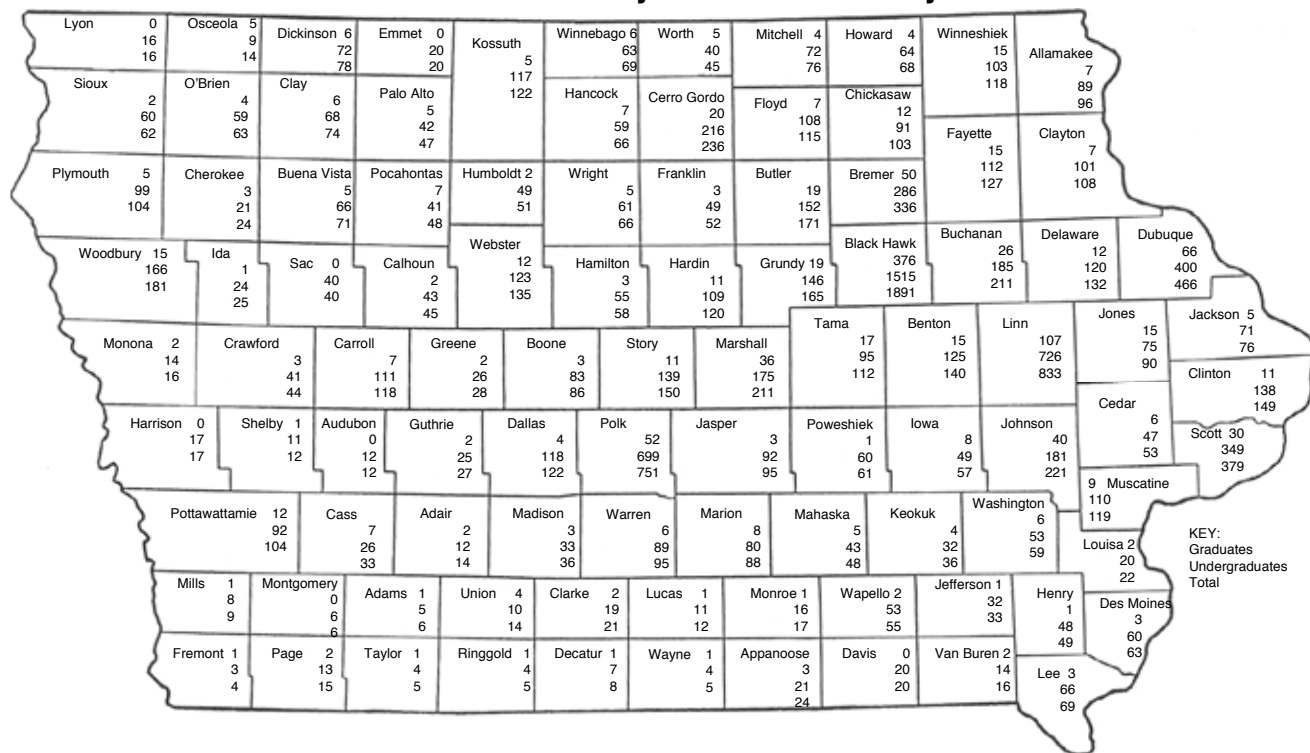

Source: Office of the Registrar

## Enrollment by Age

	2001		2002		2003		2004		2005		2006	
	UG	G	UG	G	UG	G	UG	G	UG	G	UG	G
<b>Total Enrollment</b>	<b>12,474</b>	<b>1,596</b>	<b>12,282</b>	<b>1,644</b>	<b>11,774</b>	<b>1,667</b>	<b>11,220</b>	<b>1,604</b>	<b>10,952</b>	<b>1,561</b>	<b>10,702</b>	<b>1,558</b>
Under 18	423	0	110	0	52	0	106	0	108	0	106	0
18	2,028	0	1,553	0	1,004	0	1,435	0	1,463	0	1,526	0
19	2,257	0	1,979	0	1,734	0	1,712	2	1,669	0	1,699	0
20	2,407	2	2,472	1	2,053	0	1,964	1	2,062	2	1,974	2
21	2,293	27	2,453	7	2,461	4	2,338	15	2,067	13	2,120	17
22	1,361	95	1,682	100	1,978	69	1,682	114	1,584	112	1,353	109
23	474	144	615	121	980	145	665	154	677	187	686	149
24	226	123	291	132	361	123	290	140	289	132	312	152
25	174	94	177	105	192	112	184	95	194	120	165	103
26	109	100	130	80	145	106	118	101	121	79	120	100
27	84	74	80	88	104	77	100	85	92	91	77	76
28	60	68	80	85	79	70	77	60	78	65	73	66
29	53	58	52	66	60	69	51	67	58	53	58	61
30-39	293	385	355	403	341	436	290	370	294	366	263	375
40-49	176	307	178	309	159	277	148	246	138	223	116	226
50-64	55	119	73	146	68	179	59	153	55	116	51	122
Over 64	1	0	2	1	3	0	1	1	3	2	3	0

Source: Office of the Registrar

## Enrollment by Age

2006



30

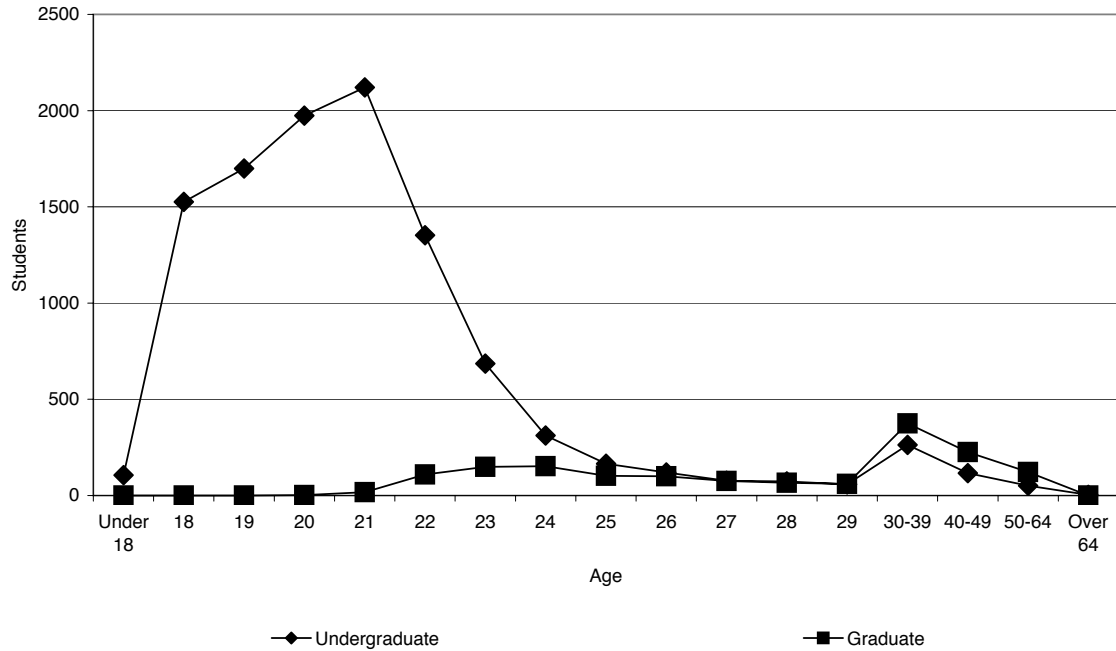



## Fall 2006 Enrollment by Residence

	Iowa Resident		U.S. Non-Iowa Resident		International		TOTAL	
	N	%	N	%	N	%	N	%
<b>Enrollment</b>	<b>11,129</b>	<b>90.8</b>	<b>699</b>	<b>5.7</b>	<b>432</b>	<b>3.5</b>	<b>12,260</b>	<b>100.0</b>
New Freshmen	1,594	90.1	139	7.9	35	2.0	1,768	100.0
Undergraduate	9,907	92.6	542	5.1	253	2.4	10,702	100.0
Graduate	1,222	78.4	157	10.1	179	11.5	1,558	100.0

Source: Office of the Registrar

## Enrollment by Residence and College



32

	Undergraduate		Graduate		Total	
	N	%	N	%	N	%
<b>Iowa Resident</b>	<b>9,907</b>	<b>92.6</b>	<b>1,222</b>	<b>78.4</b>	<b>11,129</b>	<b>90.8</b>
Business Administration	2,183	22.0	49	4.0	2232	20.1
Education	1,941	19.6	580	47.5	2521	22.7
Humanities and Fine Arts	1,736	17.5	159	13.0	1895	17.0
Natural Sciences	1,437	14.5	77	6.3	1514	13.6
Social and Behavioral Sciences	1,707	17.2	120	9.8	1827	16.4
No Specific College	903	9.1	237	19.4	1140	10.2
<b>U.S., Non-Iowa Resident</b>	<b>542</b>	<b>5.1</b>	<b>157</b>	<b>10.1</b>	<b>699</b>	<b>5.7</b>
Business Administration	95	17.5	0	0.0	95	13.6
Education	107	19.7	46	29.3	153	21.9
Humanities and Fine Arts	107	19.7	40	25.5	147	21.0
Natural Sciences	65	12.0	11	7.0	76	10.9
Social and Behavioral Sciences	76	14.0	22	14.0	98	14.0
No Specific College	92	17.0	38	24.2	130	18.6
<b>International</b>	<b>253</b>	<b>2.4</b>	<b>179</b>	<b>11.5</b>	<b>432</b>	<b>3.5</b>
Business Administration	55	21.7	47	26.3	102	23.6
Education	8	3.2	40	22.3	48	11.1
Humanities and Fine Arts	17	6.7	53	29.6	70	16.2
Natural Sciences	49	19.4	19	10.6	68	15.7
Social and Behavioral Sciences	10	4.0	15	8.4	25	5.8
No Specific College	114	45.1	5	2.8	119	27.5
<b>Total</b>	<b>10,702</b>	<b>100.0</b>	<b>1,558</b>	<b>100.0</b>	<b>12,260</b>	<b>100.0</b>

Source: Office of the Registrar

## Enrollment by Residence

	2002		2003		2004		2005		2006	
	N	%	N	%	N	%	N	%	N	%
<b>Enrollment</b>	<b>13,926</b>	<b>100.0</b>	<b>13,441</b>	<b>100.0</b>	<b>12,824</b>	<b>100.0</b>	<b>12,513</b>	<b>100.0</b>	<b>12,260</b>	<b>100.0</b>
Iowa Resident	12,781	91.8	12,356	91.9	11,793	92.0	11,400	91.1	11,129	90.8
U.S., Non-Iowa Resident	779	5.6	701	5.2	680	5.3	691	5.5	699	5.7
International	366	2.6	384	2.9	351	2.7	422	3.4	432	3.5
<b>New Freshmen</b>	<b>1,865</b>	<b>100.0</b>	<b>1,785</b>	<b>100.0</b>	<b>1,700</b>	<b>100.0</b>	<b>1,737</b>	<b>100.0</b>	<b>1,768</b>	<b>100.0</b>
Iowa Resident	1,743	93.5	1,683	94.3	1,573	92.5	1,598	92.0	1,594	90.2
U.S., Non-Iowa Resident	110	5.9	88	4.9	105	6.2	124	7.1	139	7.9
International	12	0.6	14	0.8	22	1.3	15	0.9	35	2.0
<b>Undergraduate</b>	<b>12,282</b>	<b>100.0</b>	<b>11,774</b>	<b>100.0</b>	<b>11,220</b>	<b>100.0</b>	<b>10,952</b>	<b>100.0</b>	<b>10,702</b>	<b>100.0</b>
Iowa Resident	11,504	93.7	11,061	93.9	10,516	93.7	10,185	93.0	9,907	92.6
U.S., Non-Iowa Resident	571	4.6	507	4.3	516	4.6	537	4.9	542	5.1
International	207	1.7	206	1.7	188	1.7	230	2.1	253	2.4
<b>Graduate</b>	<b>1,644</b>	<b>100.0</b>	<b>1,667</b>	<b>100.0</b>	<b>1,604</b>	<b>100.0</b>	<b>1,561</b>	<b>100.0</b>	<b>1,558</b>	<b>100.0</b>
Iowa resident	1,277	77.7	1,295	77.7	1,277	79.6	1,215	77.8	1,222	78.4
U.S., Non-Iowa Resident	208	12.7	194	11.6	164	10.2	154	9.9	157	10.1
International	159	9.7	178	10.7	163	10.2	192	12.3	179	11.5

Source: Office of the Registrar

## Fall 2006 Enrollment by Race/Ethnicity



34

	American Indian/ Alaskan Native		Asian/ Pacific Islander		Black African American		Hispanic/ Latino		White		International		No Response	
	N	%	N	%	N	%	N	%	N	%	N	%	N	%
Enrollment	31	100.0	147	100.0	377	100.0	205	100.0	10,635	100.0	432	100.0	433	100.0
Undergraduate	28	90.3	131	89.1	288	76.4	181	88.3	9,463	89.0	253	58.6	358	82.7
Graduate	3	9.7	16	10.9	89	23.6	24	11.7	1,172	11.0	179	41.4	75	17.3
Percentage		0.3		1.2		3.1		1.7		86.7		3.5		3.5

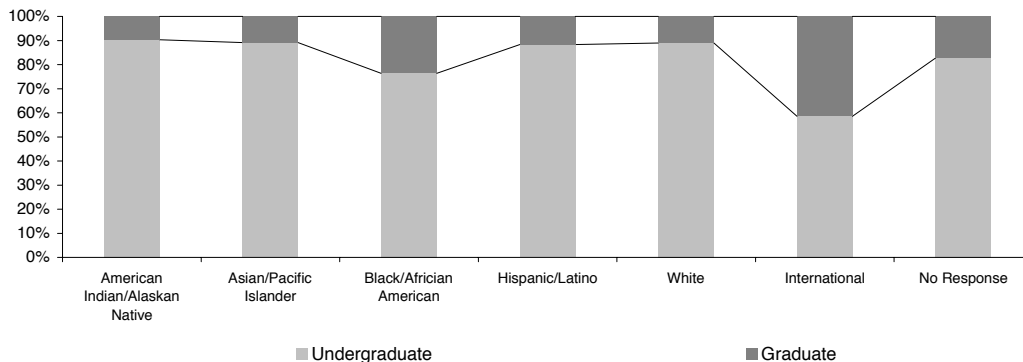

N=12,260

## Fall 2006 Enrollment by Race/Ethnicity and College

	American Indian/ Alaskan Native		Asian/ Pacific Islander		Black/ African American		Hispanic/ Latino		White		International		No Response	
	N	%	N	%	N	%	N	%	N	%	N	%	N	%
<b>Total</b>	<b>31</b>		<b>147</b>		<b>377</b>		<b>205</b>		<b>10,635</b>		<b>432</b>		<b>433</b>	
Undergraduate	28	90.3	131	89.1	288	76.4	181	88.3	9,463	89.0	253	58.6	358	82.7
Graduate	3	9.7	16	10.9	89	23.6	24	11.7	1,172	11.0	179	41.4	75	17.3
<b>Business Administration</b>	<b>3</b>		<b>36</b>		<b>49</b>		<b>33</b>		<b>2,135</b>		<b>102</b>		<b>71</b>	
Undergraduate	3	100.0	35	97.2	49	100.0	33	100.0	2091	97.9	55	53.9	67	94.4
Graduate	0	0.0	1	2.8	0	0.0	0	0.0	44	2.1	47	46.1	4	5.6
<b>Education</b>	<b>2</b>		<b>15</b>		<b>94</b>		<b>37</b>		<b>2,450</b>		<b>48</b>		<b>76</b>	
Undergraduate	1	50.0	11	73.3	48	51.1	27	73.0	1908	77.9	8	16.7	53	69.7
Graduate	1	50.0	4	26.7	46	48.9	10	27.0	542	22.1	40	83.3	23	30.3
<b>Humanities and Fine Arts</b>	<b>4</b>		<b>29</b>		<b>57</b>		<b>40</b>		<b>1,837</b>		<b>70</b>		<b>75</b>	
Undergraduate	4	100.0	26	89.7	42	73.7	39	97.5	1664	90.6	17	24.3	68	90.7
Graduate	0	0.0	3	10.3	15	26.3	1	2.5	173	9.4	53	75.7	7	9.3
<b>Natural Sciences</b>	<b>5</b>		<b>21</b>		<b>45</b>		<b>24</b>		<b>1,439</b>		<b>68</b>		<b>56</b>	
Undergraduate	5	100.0	21	100.0	38	84.4	23	95.8	1365	94.9	49	72.1	50	89.3
Graduate	0	0.0	0	0.0	7	15.6	1	4.2	74	5.1	19	27.9	6	10.7
<b>Sciences</b>	<b>14</b>		<b>26</b>		<b>69</b>		<b>46</b>		<b>1,677</b>		<b>25</b>		<b>93</b>	
Undergraduate	12	85.7	22	84.6	59	85.5	43	93.5	1566	93.4	10	40.0	81	87.1
Graduate	2	14.3	4	15.4	10	14.5	3	6.5	111	6.6	15	60.0	12	12.9
<b>No Specific College</b>	<b>3</b>		<b>20</b>		<b>63</b>		<b>25</b>		<b>1,097</b>		<b>119</b>		<b>62</b>	
Undergraduate	3	100.0	16	80.0	52	82.5	16	64.0	869	79.2	114	95.8	39	62.9
Graduate	0	0.0	4	20.0	11	17.5	9	36.0	228	20.8	5	4.2	23	37.1

Source: Office of the Registrar



## Enrollment by Race/Ethnicity



	2002		2003		2004		2005		2006	
	N	%	N	%	N	%	N	%	N	%
<b>Enrollment</b>	<b>13,926</b>	<b>100.0</b>	<b>13,441</b>	<b>100.0</b>	<b>12,824</b>	<b>100.0</b>	<b>12,513</b>	<b>100.0</b>	<b>12,260</b>	<b>100.0</b>
American Indian/Alaskan Native	31	0.2	32	0.2	34	0.3	26	0.2	31	0.3
Asian/Pacific Islander	128	0.9	141	1.0	125	1.0	129	1.0	147	1.2
Black/African American	397	2.9	426	3.2	425	3.3	415	3.3	377	3.1
Hispanic/Latino	207	1.5	208	1.5	225	1.8	186	1.5	205	1.7
White	12,332	88.6	11,780	87.6	11,201	87.3	10,894	87.1	10,635	86.7
International	366	2.6	384	2.9	351	2.7	422	3.4	432	3.5
No Response	465	3.3	470	3.5	463	3.6	441	3.5	433	3.5
<b>Undergraduate</b>	<b>12,282</b>	<b>100.0</b>	<b>11,774</b>	<b>100.0</b>	<b>11,220</b>	<b>100.0</b>	<b>10,952</b>	<b>100.0</b>	<b>10,702</b>	<b>100.0</b>
American Indian/Alaskan Native	25	0.2	28	0.2	30	0.3	23	0.2	28	0.3
Asian/Pacific Islander	109	0.9	130	1.1	114	1.0	116	1.1	131	1.2
Black/African American	319	2.6	323	2.7	324	2.9	317	2.9	288	2.7
Hispanic/Latino	195	1.6	187	1.6	200	1.8	164	1.5	181	1.7
White	11,023	89.7	10,498	89.2	9,978	88.9	9,740	88.9	9,463	88.4
International	207	1.7	206	1.7	188	1.7	230	2.1	253	2.4
No Response	404	3.3	402	3.4	386	3.4	362	3.3	358	3.3
<b>Graduate</b>	<b>1,644</b>	<b>100.0</b>	<b>1,667</b>	<b>100.0</b>	<b>1,604</b>	<b>100.0</b>	<b>1,561</b>	<b>100.0</b>	<b>1,558</b>	<b>100.0</b>
American Indian/Alaskan Native	6	0.4	4	0.2	4	0.2	3	0.2	3	0.2
Asian/Pacific Islander	19	1.2	11	0.7	11	0.7	13	0.8	16	1.0
Black/African American	78	4.7	103	6.2	101	6.3	98	6.3	89	5.7
Hispanic/Latino	12	0.7	21	1.3	25	1.6	22	1.4	24	1.5
White	1,309	79.6	1,282	76.9	1,223	76.2	1,154	73.9	1,172	75.2
International	159	9.7	178	10.7	163	10.2	192	12.3	179	11.5
No Response	61	3.7	68	4.1	77	4.8	79	5.1	75	4.8

Source: Office of the Registrar

## Minority Student Enrollment (Fall Semester)

	1997	1998	1999	2000	2001	2002	2003	2004	2005	2006
<b>Enrollment</b>	<b>526</b>	<b>539</b>	<b>587</b>	<b>666</b>	<b>722</b>	<b>763</b>	<b>807</b>	<b>809</b>	<b>756</b>	<b>760</b>
Annual Percent Change	-3.8	2.5	8.9	13.5	8.4	5.7	5.8	0.2	-6.6	0.5
American Indian/Alaskan Native	27	25	33	35	30	31	32	34	26	31
Asian/Pacific Islander	149	139	141	140	142	128	141	125	129	147
Black/African American	256	283	308	356	370	397	426	425	415	377
Hispanic/Latino	94	92	105	135	180	207	208	225	186	205
<b>Undergraduate</b>	<b>434</b>	<b>457</b>	<b>488</b>	<b>557</b>	<b>611</b>	<b>648</b>	<b>668</b>	<b>668</b>	<b>620</b>	<b>628</b>
Annual Percent Change	-6.3	5.3	6.8	14.1	9.7	6.1	3.1	0.0	-7.2	1.3
American Indian/Alaskan Native	24	23	28	31	27	25	28	30	23	28
Asian/Pacific Islander	132	126	128	124	127	109	130	114	116	131
Black/African American	198	222	242	283	296	319	323	324	317	288
Hispanic/Latino	80	86	90	119	161	195	187	200	164	181
<b>Graduate</b>	<b>92</b>	<b>82</b>	<b>99</b>	<b>109</b>	<b>111</b>	<b>115</b>	<b>139</b>	<b>141</b>	<b>136</b>	<b>132</b>
Annual Percent Change	9.5	-10.9	20.7	10.1	1.8	3.6	20.9	1.4	-3.5	-2.9
American Indian/Alaskan Native	3	2	5	4	3	6	4	4	3	3
Asian/Pacific Islander	17	13	13	16	15	19	11	11	13	16
Black/African American	58	61	66	73	74	78	103	101	98	89
Hispanic/Latino	14	6	15	16	19	12	21	25	22	24

Source: Office of the Registrar



## Minority Student Enrollment

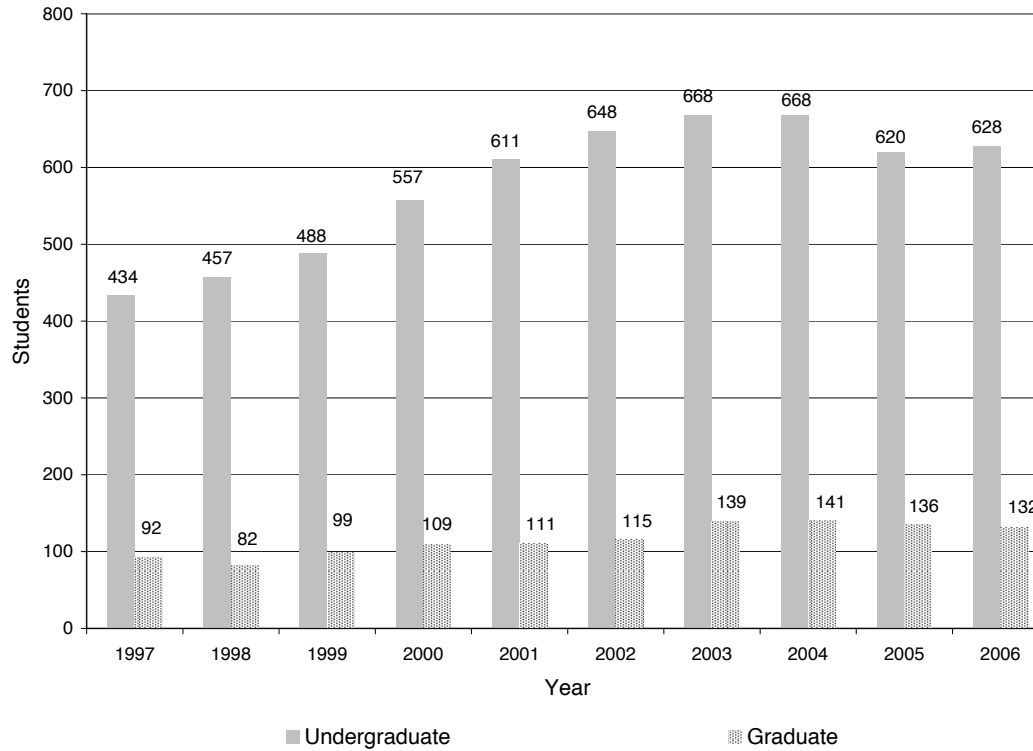



## International Students by Country: Fall 2006\*

Country	N	Country	N	Country	N	Country	N
Albania	1	Denmark	3	Malaysia	6	Sri Lanka	1
Argentina	2	Ecuador	3	Mali	3	Sweden	1
Australia	1	Ethiopia	1	Mexico	5	Switzerland	3
Austria	4	Fiji	1	Mongolia	1	Taiwan	12
Bahamas	1	Finland	1	Nepal	7	Tanzania	2
Bahrain	2	Germany	2	Netherlands	1	Thailand	2
Barbados	1	Ghana	3	Nigeria	2	Tibet	1
Bosnia-Herzegovina	1	Hong Kong	37	Oman	1	Trinidad/Tobago	1
Brazil	10	Iceland	1	Peru	10	Turkey	5
Bulgaria	1	India	23	Philippines	2	Ukraine	1
Canada	10	Indonesia	9	Poland	8	United Kingdom	3
Ceylon	1	Iran	2	Romania	2	Upper Volta	4
Chad	1	Japan	20	Russia	51	Vietnam	4
Chile	2	Kazakhstan	1	Rwanda	2	Zaire	3
China	28	Kenya	5	Saudi Arabia	70		
Colombia	3	Latvia	1	Senegal	1		
Congo	1	Lebanon	1	Serbia	1		
Costa Rica	2	Macao	1	Siera Leone	1		
Croatia	1	Macedonia	1	South Korea	21		
Czech Republic	2	Malawi	2	Spain	1	<b>TOTAL</b>	<b>432</b>

Source: Office of the Registrar

\*Includes undergraduates and graduates



## Fall 2006 International Students by College



College	Undergraduate		Graduate		Total	
	N	%	N	%	N	%
<b>TOTAL</b>	<b>253</b>	<b>100.0</b>	<b>179</b>	<b>100.0</b>	<b>432</b>	<b>100.0</b>
Business Administration	55	21.7	47	26.3	102	23.6
Education	8	3.2	40	22.3	48	11.1
Humanities and Fine Arts	17	6.7	53	29.6	70	16.2
Natural Sciences	49	19.4	19	10.6	68	15.7
Social and Behavioral Sciences	10	4.0	15	8.4	25	5.8
No Specific College	114	45.1	5	2.8	119	27.5

Source: Office of the Registrar

### International Students by College\*

College	2002		2003		2004		2005		2006	
	N	%	N	%	N	%	N	%	N	%
<b>TOTAL</b>	<b>366</b>	<b>100.0</b>	<b>384</b>	<b>100.0</b>	<b>351</b>	<b>100.1</b>	<b>422</b>	<b>100.0</b>	<b>432</b>	<b>100.0</b>
Annual Percent Change		3.1		4.9		-8.6		20.2		2.4
Business Administration	59	16.1	80	20.8	57	16.2	89	21.1	102	23.6
Education	47	12.8	42	10.9	55	15.7	51	12.1	48	11.1
Humanities and Fine Arts	68	18.7	71	18.5	70	20.0	82	19.4	70	16.2
Natural Sciences	63	17.2	64	16.7	65	18.5	52	12.3	68	15.7
Social and Behavioral Sciences	36	9.8	28	7.3	26	7.4	33	7.8	25	5.8
No Specific College	93	25.4	99	25.8	78	22.2	115	27.3	119	27.5

Source: Office of the Registrar

\*Includes undergraduates and graduates

## Top 5 Countries of Origin for International Students



42

Fall	Country	N	Country	N	Country	N	Country	N	Country	N	Total International Students
2000	Russia	42	Japan	27	PR China	21	Saudia Arabia	19	South Korea	15	339
2001	Russia	48	Japan	24	PR China	24	South Korea	19	Canada	13	355
2002	Japan	51	Russia	45	PR China	18	India	17	Taiwan	14	366
					South Korea	18					
2003	Russia	51	Japan	43	Hong Kong	28	South Korea	25	PR China	21	384
2004	Russia	50	Japan	34	India	21	Peru	16	PR China	15	351
									South Korea	15	
2005	Russia	61	Hong Kong	33	Japan	30	South Korea	26	India	23	422
					Saudi Arabia	30					
2006	Saudi Arabia	70	Russia	51	Hong Kong	37	China	28	India	23	432

Source: Office of the Registrar

## Enrollment by Term

	2005-2006				2006-2007				Annual % Change	
	Undergraduate		Graduate		Undergraduate		Graduate		UG	G
	N	%	N	%	N	%	N	%	%	%
<b>Summer</b>	<b>3,596</b>	<b>14.7</b>	<b>1,602</b>	<b>33.5</b>	<b>3,501</b>	<b>24.6</b>	<b>1,588</b>	<b>50.5</b>	-2.6	-0.9
Business Administration	652	18.1	57	3.6	582	16.6	52	3.3	-10.7	-8.8
Education	738	20.5	436	27.2	687	19.6	448	28.2	-6.9	2.8
Humanities and Fine Arts	419	11.7	219	13.7	421	12.0	213	13.4	0.5	-2.7
Natural Sciences	363	10.1	94	5.9	326	9.3	78	4.9	-10.2	-17.0
Social and Behavioral Sciences	521	14.5	53	3.3	463	13.2	57	3.6	-11.1	7.5
No Specific College	903	25.1	743	46.4	1,022	29.2	740	46.6	13.2	-0.4
<b>Fall</b>	<b>10,952</b>	<b>44.6</b>	<b>1,561</b>	<b>32.6</b>	<b>10,702</b>	<b>75.4</b>	<b>1,558</b>	<b>49.5</b>	-2.3	-0.2
Business Administration	2,440	22.3	91	5.8	2333	21.8	96	6.2	-4.4	5.5
Education	2,205	20.1	658	42.2	2,056	19.2	666	42.7	-6.8	1.2
Humanities and Fine Arts	1,817	16.6	261	16.7	1,860	17.4	252	16.2	2.4	-3.4
Natural Sciences	1,537	14.0	115	7.4	1,551	14.5	107	6.9	0.9	-7.0
Social and Behavioral Sciences	1,815	16.6	169	10.8	1,793	16.8	157	10.1	-1.2	-7.1
No Specific College	1,138	10.4	267	17.1	1,109	10.4	280	18.0	-2.5	4.9
<b>Spring</b>	<b>9,990</b>	<b>40.7</b>	<b>1,619</b>	<b>33.9</b>						
Business Administration	2,198	22.0	93	5.7						
Education	1,977	19.8	663	41.0						
Humanities and Fine Arts	1,715	17.2	255	15.8						
Natural Sciences	1,395	14.0	107	6.6						
Social and Behavioral Sciences	1,726	17.3	162	10.0						
No Specific College	979	9.8	339	20.9						

Source: Office of the Registrar

Note: This depicts the academic year as reflected on the annual report (i.e., 2005-06 reflects Summer 2005, Fall 2005, Spring 2006)



## Fall Average Course Load: 1996 - 2005

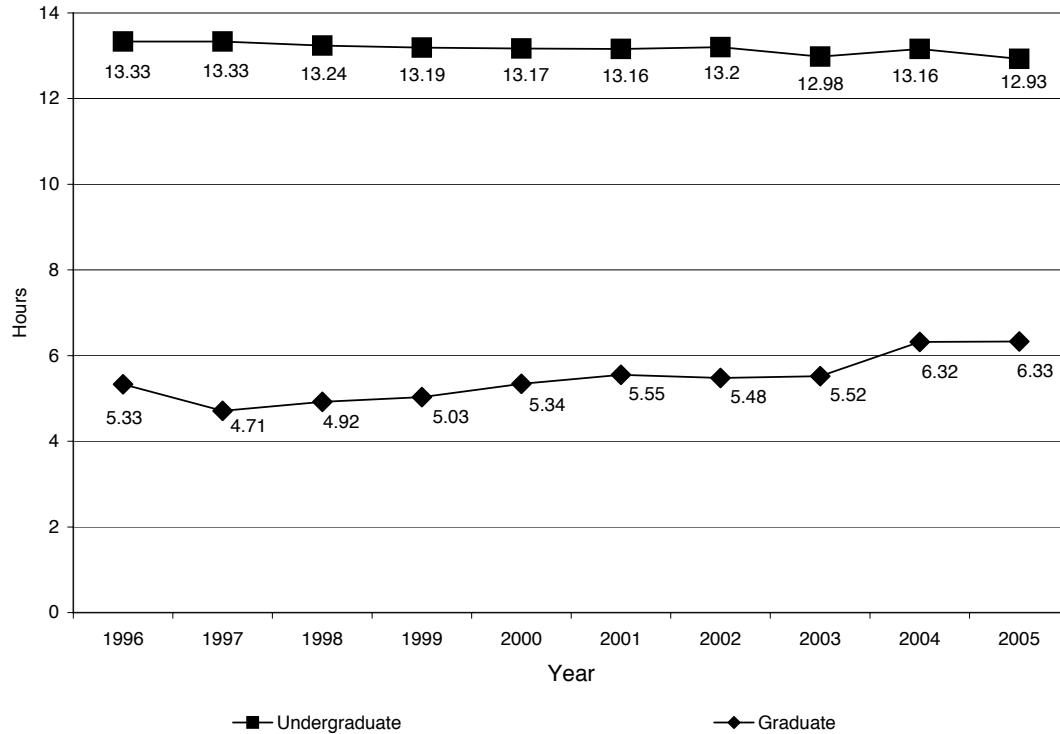

## Fall On-Campus Headcount and Full-Time Equivalent (FTE) Enrollment by Level

	1997	1998	1999	2000	2001	2002	2003	2004	2005	2006
<b>Headcount Enrollment</b>	<b>13,108</b>	<b>13,329</b>	<b>13,553</b>	<b>13,774</b>	<b>14,070</b>	<b>13,926</b>	<b>13,441</b>	<b>12,824</b>	<b>12,513</b>	<b>12,260</b>
Annual Percent Change	1.2	1.7	1.7	1.6	2.1	-1.0	-3.5	-4.6	-2.4	-2.0
Undergraduate	11,654	11,764	11,984	12,218	12,474	12,282	11,774	11,220	10,952	10,702
Freshman	2,524	2,678	2,812	2,979	2,830	2,522	2,278	2,199	2,189	2,266
Sophomore	2,275	2,158	2,224	2,238	2,464	2,293	2,085	1,957	2,004	1,919
Junior	3,025	2,948	2,941	3,143	3,188	3,296	3,195	2,921	2,928	2,857
Senior	3,536	3,684	3,737	3,580	3,735	3,874	3,960	3,936	3,591	3,418
Unclassified	294	296	270	278	257	297	256	207	240	242
Graduate	1,454	1,565	1,569	1,556	1,596	1,644	1,667	1,604	1,561	1,558
Master's	1,081	1,154	1,133	1,144	1,174	1,163	1,173	1,100	1,112	1,113
Advanced	373	411	436	412	422	481	494	504	449	445
<b>FTE Enrollment</b>	<b>11,309</b>	<b>11,415</b>	<b>11,628</b>	<b>11,868</b>	<b>12,081</b>	<b>11,879</b>	<b>11,424</b>	<b>11,006</b>	<b>11,016</b>	<b>10,835</b>
Annual Percent Change	0.9	0.9	1.9	2.1	1.8	-1.7	-3.8	-3.7	0.1	-1.6
Undergraduate	10,308	10,374	10,563	10,787	10,941	10,761	10,283	9,795	9,801	9,623
Freshman	2,335	2,487	2,610	2,762	2,561	2,319	2,063	1,997	2,045	2,090
Sophomore	2,087	1,960	2,039	2,051	2,246	2,098	1,890	1,764	1,869	1,814
Junior	2,729	2,640	2,614	2,787	2,827	2,928	2,848	2,589	2,665	2,631
Senior	3,067	3,195	3,216	3,096	3,226	3,328	3,403	3,377	3,133	3,001
Unclassified	90	92	84	91	81	88	79	68	89	87
Graduate	1,001	1,041	1,065	1,081	1,140	1,118	1,141	1,211	1,215	1,212
Master's	763	787	800	845	888	839	862	893	933	945
Advanced	238	254	265	236	252	279	279	318	282	267

Source: Office of the Registrar



## Full-Time Equivalent (FTE) Enrollment by Level

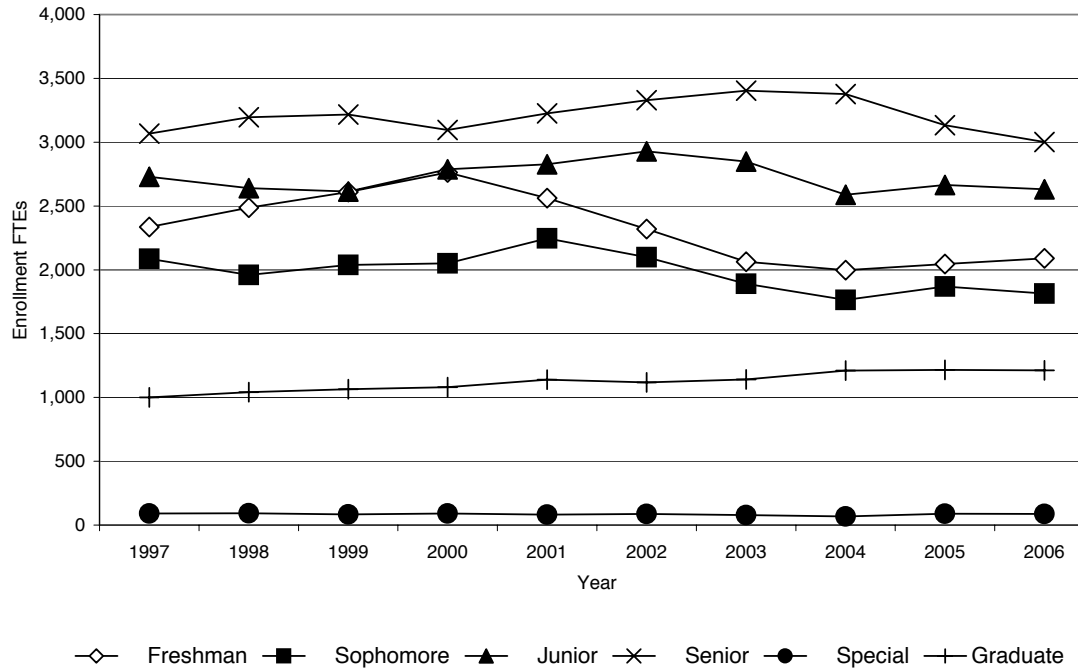



## Majors by Department and Gender

College/Department	Freshmen		Sophomore		Junior		Senior		Unclassified		Graduate	
	F	M	F	M	F	M	F	M	F	M	F	M
<b>Total Students</b>	<b>1,323</b>	<b>943</b>	<b>1,112</b>	<b>807</b>	<b>1,584</b>	<b>1,273</b>	<b>1,934</b>	<b>1,484</b>	<b>138</b>	<b>104</b>	<b>1,033</b>	<b>525</b>
<b>Business Administration</b>	<b>191</b>	<b>276</b>	<b>188</b>	<b>287</b>	<b>259</b>	<b>399</b>	<b>300</b>	<b>433</b>	<b>0</b>	<b>0</b>	<b>40</b>	<b>56</b>
Accounting	83	70	66	59	59	86	79	97	0	0	12	10
Economics	2	11	1	8	50	10	7	20	0	0	0	0
Finance	27	52	23	55	5	87	58	102	0	0	0	0
Management	28	83	33	86	87	139	95	160	0	0	28	46
Marketing	35	29	32	37	54	75	60	54	0	0	0	0
Business Potential	16	31	33	42	4	2	1	0	0	0	0	0
<b>Education</b>	<b>267</b>	<b>79</b>	<b>277</b>	<b>87</b>	<b>434</b>	<b>117</b>	<b>616</b>	<b>179</b>	<b>0</b>	<b>0</b>	<b>454</b>	<b>212</b>
Curriculum and Instruction	218	26	206	27	321	32	496	71	0	0	139	25
Educational Leadership, Counseling, & Postsecondary Educ	0	0	0	0	0	0	0	0	0	0	152	112
Educational Psychology and Foundations	0	0	0	0	0	0	0	0	0	0	29	6
Health, Physical Education and Leisure Services	49	53	71	60	113	85	120	108	0	0	66	63
Special Education	0	0	0	0	0	0	0	0	0	0	68	6
Teaching	0	0	0	0	0	0	0	0	0	0	0	0
<b>Humanities and Fine Arts</b>	<b>263</b>	<b>121</b>	<b>213</b>	<b>108</b>	<b>329</b>	<b>207</b>	<b>406</b>	<b>213</b>	<b>0</b>	<b>0</b>	<b>199</b>	<b>53</b>
Art	47	24	34	16	60	34	91	46	0	0	3	0
Communication Studies	59	23	64	36	116	87	119	63	0	0	35	13
Communicative Disorders	17	1	23	1	38	2	35	0	0	0	49	0
English Language and Literature	47	17	41	14	52	25	64	34	0	0	46	17
Modern Languages	20	7	18	1	19	10	48	11	0	0	27	5
School of Music	55	36	26	27	24	24	37	36	0	0	29	18
Philosophy and Religion	0	5	2	5	5	8	1	13	0	0	0	0
Theatre	16	7	4	8	12	13	9	8	0	0	0	0
Interdisciplinary	2	1	1	0	3	4	2	2	0	0	10	0



## Majors by Department and Gender (Continued)

College/Department	Freshman		Sophomore		Junior		Senior		Unclassified		Graduate	
	F	M	F	M	F	M	F	M	F	M	F	M
<b>Natural Sciences</b>	<b>141</b>	<b>189</b>	<b>126</b>	<b>162</b>	<b>148</b>	<b>276</b>	<b>172</b>	<b>337</b>	<b>0</b>	<b>0</b>	<b>46</b>	<b>61</b>
Biology	93	70	80	46	81	62	99	72	0	0	2	6
Chemistry	15	11	8	9	10	13	10	17	0	0	2	2
Computer Science	2	38	4	18	1	37	1	32	0	0	1	7
Earth Science	2	3	5	2	5	16	19	15	0	0	0	0
Industrial Technology	12	38	15	65	24	113	12	154	0	0	3	19
Mathematics	15	15	14	15	19	26	23	35	0	0	17	8
Physics	0	8	0	6	2	6	2	10	0	0	0	4
Interdisciplinary	2	6	0	1	6	3	6	2	0	0	21	15
<b>Social and Behavioral Sciences</b>	<b>202</b>	<b>121</b>	<b>188</b>	<b>107</b>	<b>349</b>	<b>219</b>	<b>367</b>	<b>240</b>	<b>0</b>	<b>0</b>	<b>95</b>	<b>62</b>
Design, Textiles, Gerontology, & Family Studies	33	0	63	3	72	7	99	10	0	0	0	0
Geography	0	1	0	3	0	7	1	11	0	0	4	9
History	23	35	13	28	19	51	35	75	0	0	10	13
Political Science	21	21	9	15	18	29	16	31	0	0	0	0
Psychology	65	14	49	17	84	31	89	30	0	0	25	11
Social Work	27	1	34	4	76	9	54	4	0	0	34	9
Sociology, Anthropology and Criminology	24	41	16	26	69	66	54	45	0	0	8	3
Interdisciplinary	9	8	4	11	11	19	19	34	0	0	14	17
<b>Other</b>	<b>259</b>	<b>157</b>	<b>120</b>	<b>56</b>	<b>65</b>	<b>55</b>	<b>73</b>	<b>82</b>	<b>138</b>	<b>104</b>	<b>199</b>	<b>81</b>
Continuing Education and Special Programs	259	157	120	56	65	55	73	82	138	104	199	81

Source: Office of the Registrar

## Majors by College and Level (1<sup>st</sup> Major Only)

	1997	1998	1999	2000	2001	2002	2003	2004	2005	2006
<b>Business Administration</b>										
Undergraduate	2,588	2,638	2,672	2,727	2,815	2,754	2,614	2,505	2,440	2,333
Graduate	87	93	81	87	93	101	122	86	91	96
Total	2,675	2,731	2,753	2,814	2,908	2,855	2,736	2,591	2,531	2,429
<b>Education</b>										
Undergraduate	2,284	2,441	2,485	2,539	2,628	2,607	2,484	2,245	2,205	2,056
Graduate	500	599	703	662	645	664	621	715	658	666
Total	2,784	3,040	3,188	3,201	3,273	3,271	3,105	2,960	2,863	2,722
<b>Humanities and Fine Arts</b>										
Undergraduate	1,753	1,746	1,887	1,956	1,935	1,931	1,888	1,819	1,817	1,860
Graduate	279	313	257	257	257	246	267	280	261	252
Total	2,032	2,059	2,144	2,213	2,192	2,177	2,155	2,099	2,078	2,112
<b>Natural Sciences</b>										
Undergraduate	1,612	1,623	1,801	1,696	1,685	1,662	1,633	1,584	1,537	1,551
Graduate	118	106	120	146	136	117	112	129	115	107
Total	1,730	1,729	1,921	1,842	1,821	1,779	1,745	1,713	1,652	1,658
<b>Social and Behavioral Sciences</b>										
Undergraduate	1,797	1,765	1,701	1,759	1,842	1,897	1,911	1,880	1,815	1,793
Graduate	105	91	97	102	122	128	130	154	169	157
Total	1,902	1,856	1,798	1,861	1,964	2,025	2,041	2,034	1,984	1,950

## Majors by College and Level (Continued)



50

	1997	1998	1999	2000	2001	2002	2003	2004	2005	2006
<b>Pre-Professionals</b>										
Undergraduate	193	179	140	120	113	121	127	140	145	120
Graduate	0	0	0	0	0	0	0	0	0	0
Total	193	179	140	120	113	121	127	140	145	120
<b>Undecided</b>										
Undergraduate	726	673	671	800	865	738	645	583	551	577
Graduate	0	0	0	0	2	0	0	0	0	0
Total	726	673	671	800	867	738	645	583	551	577
<b>Unclassified</b>										
Undergraduate	294	296	204	189	184	185	126	137	154	112
Graduate	0	0	0	0	0	0	0	0	0	0
Total	294	296	204	189	184	185	126	137	154	112
<b>Special</b>										
Undergraduate	66	52	66	89	73	65	66	71	60	48
Graduate	0	0	0	0	0	0	0	0	0	14
Total	66	52	66	89	73	65	66	71	60	62
<b>Non-Degree Graduates</b>										
Total	365	363	311	302	341	388	415	240	267	266
<b>Gen Studies &amp; Ind. Studies, BLS</b>										
Undergraduate	341	351	357	343	334	322	280	256	228	252
<b>Total Other Program</b>	1,985	1,914	1,749	1,843	1,912	1,819	1,659	1,427	1,405	1,389

Source: Office of the Registrar

## Undergraduate Majors by College

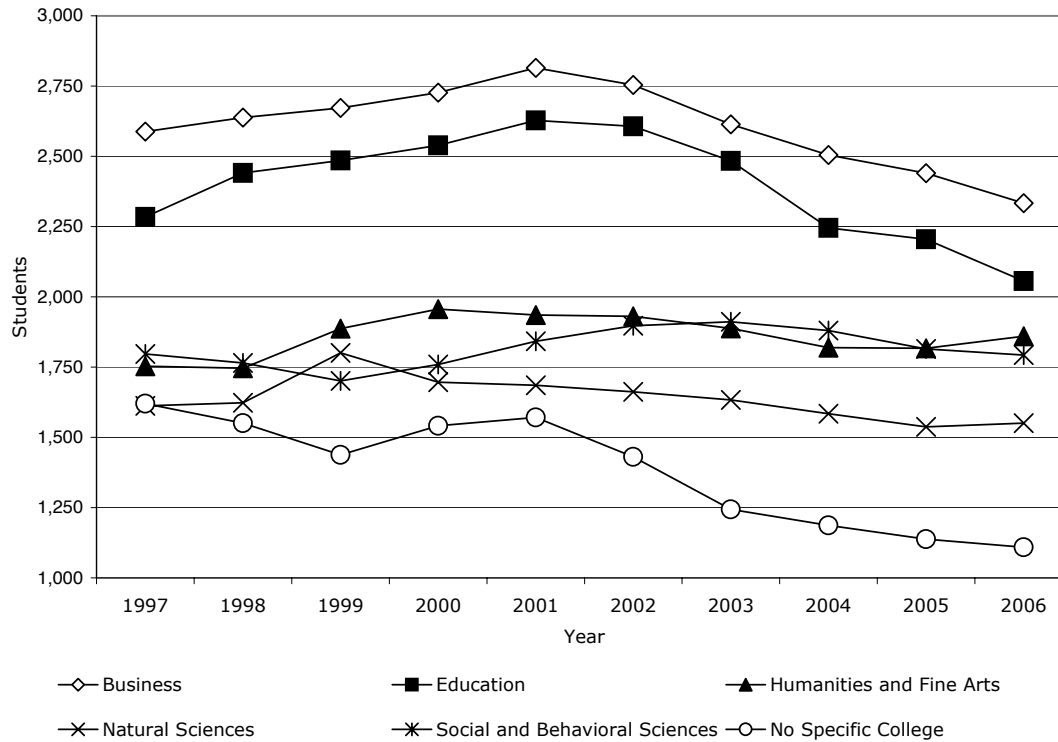

Source: Office of the Registrar

## Graduate Majors by College

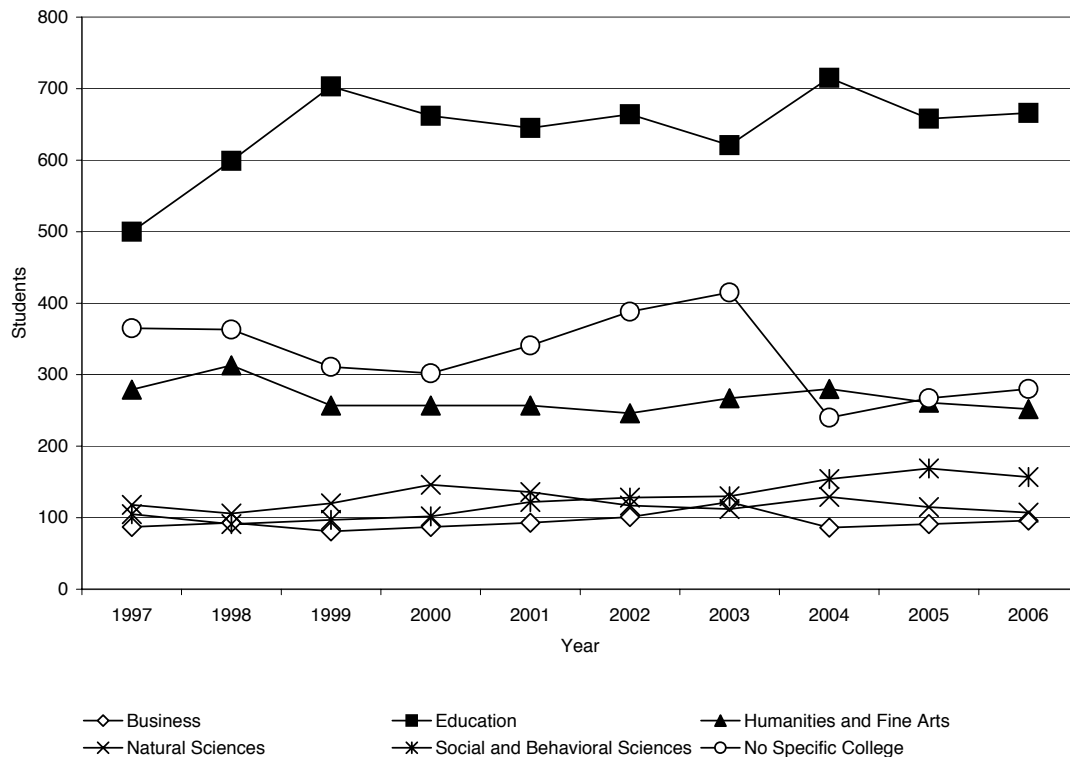

## Percentage of 1<sup>st</sup> Majors by College\*

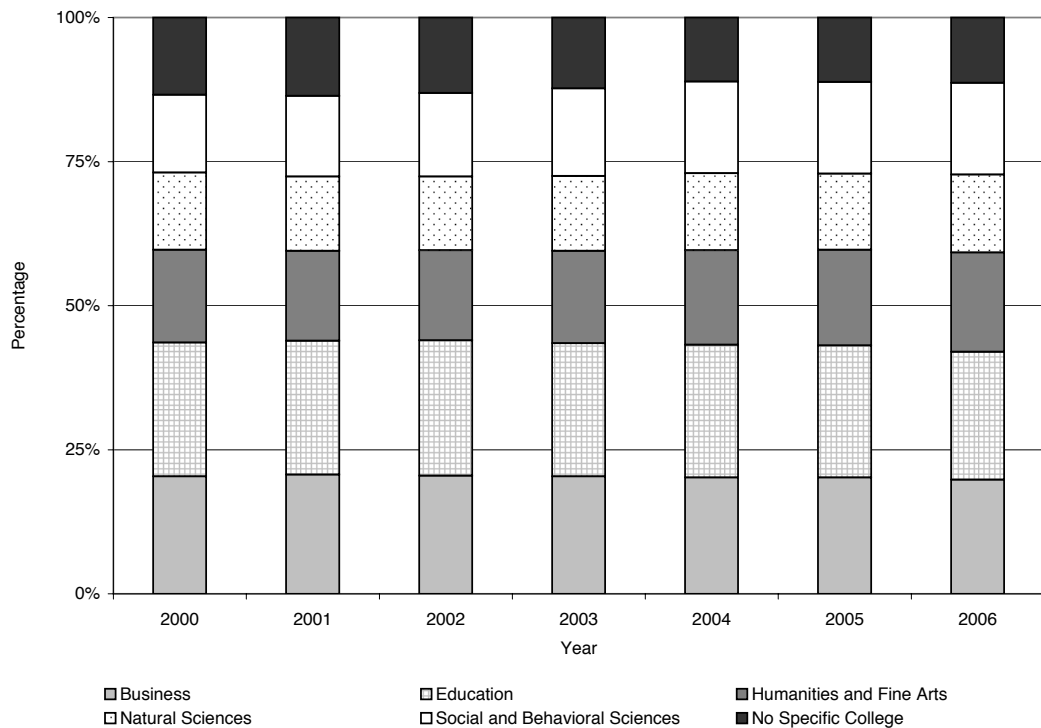

Source: Office of the Registrar

\*Includes undergraduates and graduates

## Continuing Education Credit Enrollment Trends

	2000-2001	2001-2002	2002-2003	2003-2004	2004-2005	2005-2006
<b>Total</b>	<b>9,845</b>	<b>9,819</b>	<b>10,203</b>	<b>9,528</b>	<b>9,413</b>	<b>8,778</b>
Annual Percent Change	9.8	-0.3	3.9	-6.6	-1.2	-6.7
Off-Campus	6,408	5,617	5,543	5,182	5,629	5,246
On-Campus	645	689	809	814	910	596
Iowa Communications Network (ICN)	1,484	1,631	1,686	1,768	1,606	1,719
World Wide Web (WWW)	464	828	1,260	1,002	630	595
Guided Independent Study-Print	700	706	454	372	294	273
Guided Independent Study-Web	144	348	451	390	344	349

Source: Continuing Education and Special Programs



## Continuing Education Courses Offered

	2000-2001	2001-2002	2002-2003	2003-2004	2004-2005	2005-2006
Iowa Counties	67	75	70	69	66	60
Iowa Cities/Towns	127	140	130	137	122	115
Number of Off-Campus Degree and Certificate Programs	20	20	18	19	20	21

Source: Continuing Education and Special Programs

### Continuing Education Courses Offered in Iowa Counties

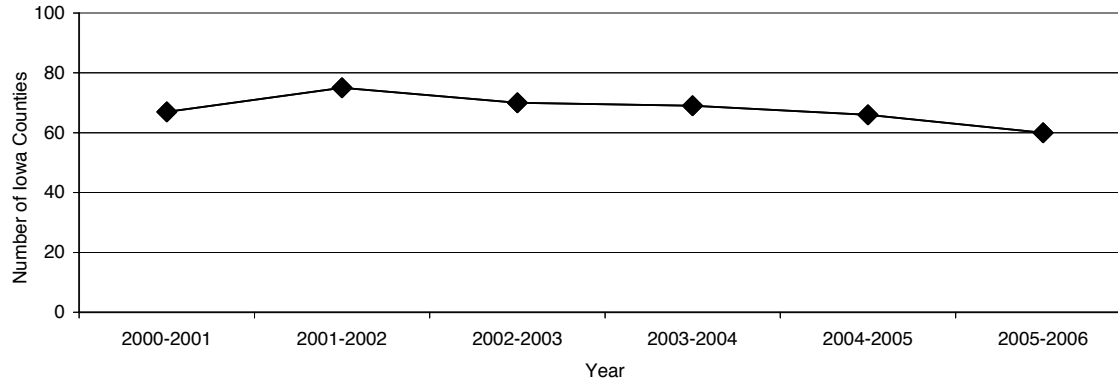

## Annual Degrees Awarded by Level



56

	1996- 1997	1997- 1998	1998- 1999	1999- 2000	2000- 2001	2001- 2002	2002- 2003	2003- 2004	2004- 2005	2005- 2006
<b>Total Degrees Awarded</b>	<b>2,613</b>	<b>2,579</b>	<b>2,769</b>	<b>2,830</b>	<b>2,665</b>	<b>2,851</b>	<b>3,018</b>	<b>3,039</b>	<b>3,176</b>	<b>2,933</b>
Baccalaureate	2,175	2,214	2,327	2,386	2,266	2,420	2,592	2,584	2,669	2,423
Master's	425	353	429	426	383	415	405	434	494	485
Specialists	3	2	6	10	3	4	9	11	3	7
Doctorates	10	10	7	8	13	12	12	10	10	18
<b>Undergraduate Degrees Awarded</b>	<b>2,175</b>	<b>2,214</b>	<b>2,327</b>	<b>2,386</b>	<b>2,266</b>	<b>2,420</b>	<b>2,592</b>	<b>2,584</b>	<b>2,669</b>	<b>2,423</b>
Bachelor of Arts	2,066	2,111	2,229	2,254	2,144	2,307	2,449	2,463	2,514	2,272
Bachelor of Fine Arts	3	4	2	8	5	8	7	8	9	15
Bachelor of Music	26	21	17	28	20	22	24	16	22	19
Bachelor of Science	54	65	63	77	76	71	84	23	90	93
Bachelor of Technology	16	3	5	4	2	0	1	74	0	0
Bachelor of Liberal Studies	10	10	11	15	19	12	27	0	34	24
<b>Graduate Degrees Awarded</b>	<b>438</b>	<b>365</b>	<b>442</b>	<b>444</b>	<b>399</b>	<b>431</b>	<b>426</b>	<b>455</b>	<b>507</b>	<b>510</b>
Master of Accounting	0	0	0	0	0	2	7	23	13	19
Master of Arts in Education	125	126	121	127	92	107	114	127	147	108
Master of Arts	253	172	242	244	211	217	215	198	206	237
Master of Business Administration	27	33	37	35	55	36	5	21	52	62
Master of Music	7	6	13	5	6	11	12	11	19	12
Master of Philosophy	0	0	0	0	0	0	0	0	0	0
Master of Public Policy	5	7	7	3	1	10	8	11	6	5
Master of Science	8	9	9	12	18	16	17	13	21	15
Master of Social Work	0	0	0	0	0	16	27	30	30	27
Specialist in Education	3	2	6	10	3	4	9	11	3	7
Specialist	0	0	0	0	0	0	0	0	0	0
Doctor of Industrial Technology	6	2	2	2	11	5	2	2	1	3
Doctor of Education	4	8	5	6	2	7	10	8	9	15

Source: Office of the Registrar

## Annual Degrees Awarded

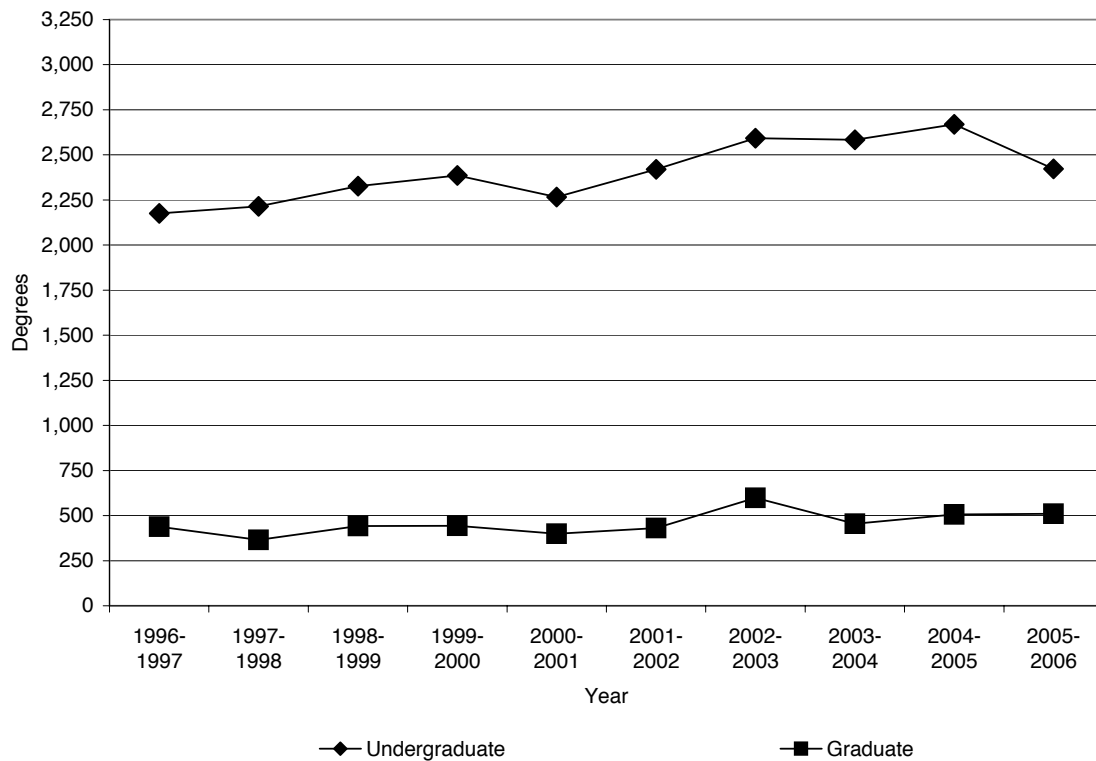

Source: Office of the Registrar

## 2005 - 2006 Degrees Granted by College



58

	Baccalaureates		Master's		Specialists		Doctorates	
	N	%	N	%	N	%	N	%
<b>Total Degrees Granted</b>	<b>2,423</b>	<b>100.0</b>	<b>485</b>	<b>100.0</b>	<b>7</b>	<b>100.0</b>	<b>18</b>	<b>100.0</b>
Business Administration	575	23.7	81	16.7	-	-	-	-
Education	533	22.0	176	36.3	7	100.0	15	83.3
Humanities and Fine Arts	401	16.5	129	26.6	-	-	-	-
Natural Sciences	319	13.2	40	8.2	-	-	3	16.7
Social and Behavioral Sciences	481	19.9	59	12.2	-	-	-	-
No Specific College	114	4.7	0	0.0	-	-	-	-

Source: Office of the Registrar

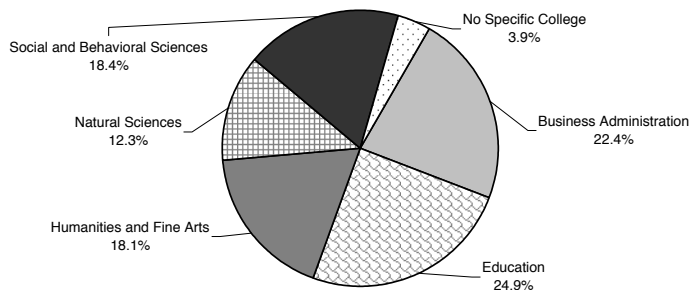

2005-2006 Degrees by College  
2,933 Degrees Granted

## Degrees Granted by College: Years 2000 - 2006

	2000- 2001	2001- 2002	2002- 2003	2003- 2004	2004- 2005	2005- 2006
<b>Total Degrees Awarded</b>	<b>2,665</b>	<b>2,851</b>	<b>3,018</b>	<b>3,039</b>	<b>3,176</b>	<b>2,933</b>
Baccalaureate	2,266	2,420	2,592	2,584	2,669	2,423
Master's	383	415	405	434	494	485
Specialists	3	4	9	11	3	7
Doctorates	13	12	12	10	10	18
<b>Business Administration</b>	<b>499</b>	<b>575</b>	<b>568</b>	<b>615</b>	<b>674</b>	<b>656</b>
B.A./Teaching	2	4	5	8	3	7
B.A./Liberal Arts	442	533	551	563	606	568
M.B.A.	55	36	5	21	52	62
Master of Accounting	0	2	7	23	13	19
<b>Education</b>	<b>698</b>	<b>752</b>	<b>809</b>	<b>802</b>	<b>785</b>	<b>731</b>
B.A./Teaching	417	449	481	452	397	359
B.A./Liberal Arts	113	125	119	138	177	174
M.A./Education	92	107	114	127	147	103
M.A./Liberal Arts	71	60	76	66	52	68
Master of Science	0	0	0	0	0	5
Specialist in Ed.	3	4	9	11	3	7
Doctor of Education	2	7	10	8	9	15
<b>Humanities and Fine Arts</b>	<b>534</b>	<b>537</b>	<b>585</b>	<b>542</b>	<b>585</b>	<b>530</b>
B.A./Teaching	88	65	90	64	82	46
B.A./Liberal Arts	306	325	347	351	349	321
Bachelor Fine Arts	5	8	7	8	9	15
Bachelor of Music	20	22	24	23	22	19
M.A./Liberal Arts	109	106	105	85	104	117
Master of Music	6	11	12	11	19	12



## Degrees Granted by College: Years 2000 - 2006 (Continued)

	2000- 2001	2001- 2002	2002- 2003	2003- 2004	2004- 2005	2005- 2006
<b>Natural Sciences</b>	<b>395</b>	<b>386</b>	<b>390</b>	<b>359</b>	<b>417</b>	<b>362</b>
B.A./Teaching	53	60	59	45	58	42
B.A./Liberal Arts	222	207	203	203	220	184
Bachelor of Science	73	67	83	74	90	93
Bachelor of Technology	2	0	1	0	0	0
M.A./Liberal Arts	16	31	25	22	27	25
Master of Science	18	16	17	13	21	15
Doctor of Industrial Technology	11	5	2	2	1	3
<b>Social and Behavioral Sciences</b>	<b>402</b>	<b>466</b>	<b>518</b>	<b>593</b>	<b>579</b>	<b>540</b>
B.A./Teaching	45	48	56	46	57	48
B.A./Liberal Arts	338	368	417	481	463	433
Bachelor of Science	3	4	1	0	0	0
M.A./Liberal Arts	15	20	9	25	23	27
Master of Public Policy	1	10	8	11	6	5
Master of Social Work	0	16	27	30	30	27
<b>No Specific College</b>	<b>137</b>	<b>135</b>	<b>148</b>	<b>128</b>	<b>136</b>	<b>114</b>
B.A./Liberal Arts	118	123	121	112	102	90
Bachelor of Liberal Studies	19	12	27	16	34	24

Source: Office of the Registrar

## Retention and Graduation Analysis

Admit Year	Total First Time Freshmen	Continuing 2nd Year		Graduating 4th Year		Graduating 6th Year	
		N	%	N	%	N	%
1992	1,659	1,350	81.4	435	26.2	1,032	62.2
1993	1,807	1,449	80.2	489	27.1	1,136	62.9
1994	1,856	1,498	80.7	539	29.0	1,155	62.2
1995	2,007	1,641	81.8	604	30.1	1,289	64.2
1996	2,012	1,649	82.0	673	33.4	1,338	66.5
1997	1,919	1,582	82.4	552	28.8	1,252	65.2
1998	1,982	1,605	81.0	585	29.5	1,274	64.3
1999	2,124	1,729	81.4	712	33.5	1,380	65.0
2000	2,218	1,863	84.0	751	33.9	1,488	67.1
2001	2,064	1,681	81.4	666	32.3		
2002	1,822	1,468	80.6	610	33.5		
2003	1,742	1,417	81.4				
2004	1,657	1,337	80.9				
2005	1,694	1,390	82.1				
2006	1,687						

Source: Office of the Registrar

## Residence Hall Occupancy by Level, Gender and Year: 2002 - 2006



62

Fall 2006	Female	Male	Total	Year	Total
<b>TOTAL</b>	<b>2,469</b>	<b>1,572</b>	<b>4,041</b>		
Freshman	1,138	711	1,849	2002	4,121
Sophomore	645	360	1,005	2003	3,818
Junior	363	264	627	2004	3,742
Senior	220	155	375	2005	3,898
Unclassified & Graduates	103	82	185	2006	4,041

Source: Department of Residence

Residence Hall Occupancy - Fall 2006

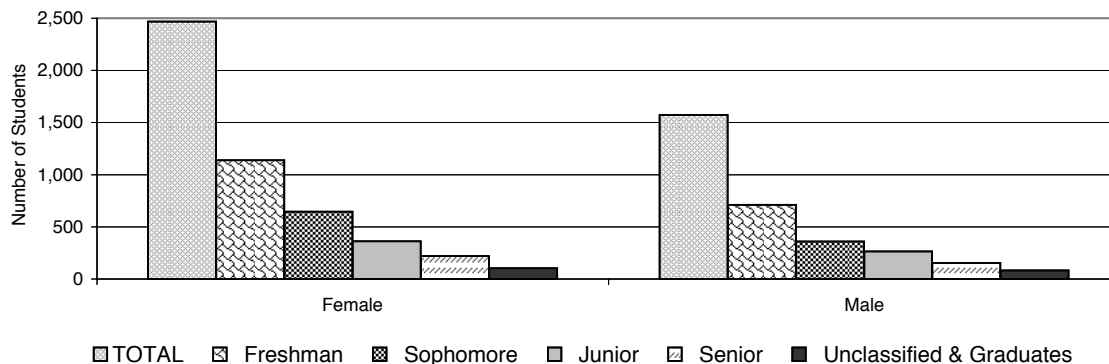





**University of  
Northern  
Iowa**

# Alumni

**Alumni**

**Alumni**



**University of  
Northern  
Iowa**

---

# Alumni

## Total Living Alumni by College

College	2002		2003		2004		2005		2006***	
	N	%	N	%	N	%	N	%	N	%
<b>TOTAL Living Alumni**</b>	<b>87,664</b>	<b>100.0</b>	<b>89,863</b>	<b>100.0</b>	<b>91,400</b>	<b>100.0</b>	<b>93,683</b>	<b>100.0</b>	<b>95,559</b>	<b>100.0</b>
Business Administration	16,677	19.0	17,166	19.1	17,840	19.5	18,418	19.7	18,974	19.9
Education*	31,480	35.9	32,186	35.8	31,696	34.7	32,091	34.3	32,200	33.7
Humanities and Fine Arts	14,657	16.7	15,052	16.7	15,491	16.9	15,945	17.0	16,437	17.2
Natural Sciences	11,619	13.3	11,867	13.2	12,190	13.3	12,518	13.4	12,793	13.4
Social and Behavioral Sciences	13,231	15.1	13,592	15.1	14,183	15.5	14,711	15.7	15,155	15.9

Source: Alumni Association

\*Includes Alumni earning only Teaching Certificates Awarded pre-1960.

\*\*Alumni having earned degrees in different colleges are counted in each college.

\*\*\*As of October 2006

Total Living Alumni by College

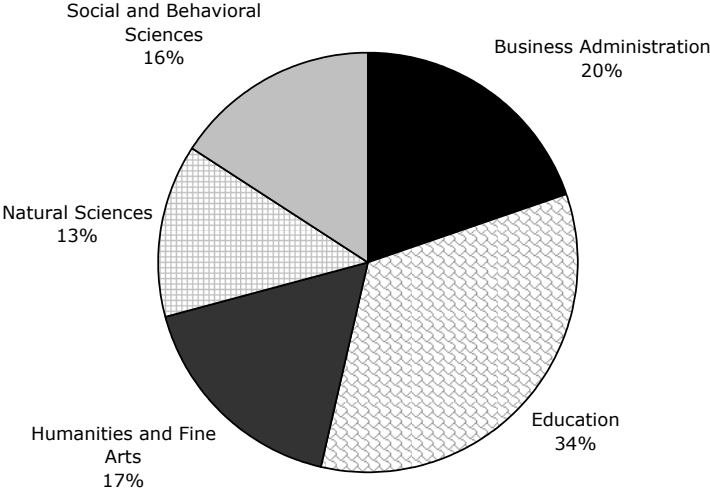

Alumni = 95,559

## Alumni by State\*

State	Alumni	State	Alumni
Alabama	155	Montana	156
Alaska	132	Nebraska	1,514
Arizona	1,856	Nevada	319
Arkansas	264	New Hampshire	55
California	2,540	New Jersey	205
Colorado	2,296	New Mexico	228
Connecticut	134	New York	464
Delaware	41	North Carolina	534
Florida	1,533	North Dakota	89
Georgia	583	Ohio	577
Hawaii	149	Oklahoma	298
Idaho	134	Oregon	478
Illinois	3,712	Pennsylvania	364
Indiana	618	Rhode Island	30
Iowa	56,198	South Carolina	213
Kansas	1,263	South Dakota	413
Kentucky	211	Tennessee	378
Louisiana	121	Texas	2,781
Maine	58	Utah	111
Maryland	300	Vermont	32
Massachusetts	204	Virginia	626
Michigan	601	Washington	760
Minnesota	4,776	West Virginia	37
Mississippi	72	Wisconsin	2,117
Missouri	1,771	Wyoming	148

Source: Alumni Association

\*As of September 2006



## Alumni by Iowa County

Lyon 2-51	Osceola 3-28	Dickinson 24-304	Emmet 5-100	Kossuth 25-314	Winnebago 7-231	Worth 11-159	Mitchell 18-243	Howard 15-211	Winneshiek 25-452	Allamakee 18-247
Sioux 8-114	O'Brien 15-137	Clay 14-213	Palo Alto 10-166		Hancock 20-198	Cerro Gordo 82-1232	Floyd 41-473	Chickasaw 25-410	Fayette 27-483	Clayton 14-327
Plymouth 12-186	Cherokee 5-118	Buena Vista 13-195	Pocahontas 3-88	Humboldt 13-199	Wright 24-287	Franklin 16-240	Butler 45-700	Bremer 168-1479		
Woodbury 42-534	Ida 5-75	Sac 10-128	Calhoun 10-174	Webster 40-663	Hamilton 33-318	Hardin 57-615	Grundy 69-684	Black Hawk 1321-9634	Buchanan 63-796	Delaware 18-390
Dubuque 93-1535										
Monona 3-73	Crawford 9-126	Carroll 25-370	Greene 17-152	Boone 28-317	Story 117-1190	Marshall 74-888	Tama 47-599	Benton 45-598	Linn 394-5077	Jones 17-280
Harrison 7-82	Shelby 5-99	Audubon 9-71	Guthrie 10-123	Dallas 73-849	Polk 724-8959	Jasper 36-485	Poweshiek 26-372	Iowa 17-247	Johnson 129-1706	Cedar 19-301
Pottawattamie 48-558	Cass 15-129	Adair 7-59	Madison 15-165	Warren 52-647	Marion 22-336	Mahaska 24-217	Keokuk 15-143	Washington 22-285	Muscataine 30-446	
Mills 6-80	Montgomery 3-60	Adams 6-28	Union 3-82	Clarke 5-43	Lucas 8-50	Monroe 2-55	Wapello 18-325	Jefferson 9-114	Henry 15-195	Louisa 6-105
Fremont 2-27	Page 4-77	Taylor 1-30	Ringgold 3-34	Decatur 3-33	Wayne 3-36	Appanoose 6-77	Davis 3-44	Van Buren 4-40	Des Moines 19-341	Lee 19-217

Key: Assoc. Members -Total Alumni

Source: Alumni Association

## Post-Graduation Status of 2002-03 Bachelor's Degree Recipients\*

College	Graduates	No	Total	Continuing	Employed		Seeking	Not Seeking
		Information	Responding	Education	In Iowa	Out of Iowa	Employment	Employment
Business	589	63	526	35	211	91	75	114
Education	757	139	618	54	163	62	138	201
Humanities & Fine Arts	539	160	379	81	47	18	99	134
Natural Sciences	351	87	264	68	51	20	42	83
Social & Behavioral Sciences	508	176	332	83	30	24	67	128
General, Interdisciplinary & Special Programs	132	47	85	5	10	3	12	55
<b>TOTAL</b>	<b>2,876</b>	<b>672</b>	<b>2,204</b>	<b>326</b>	<b>512</b>	<b>218</b>	<b>433</b>	<b>715</b>
		(2,204 of 2,876)		(326 of 2,204)	(730 of 2,204)		(433 of 2,204)	(715 of 2,204)
			<b>76.6%</b>	<b>14.8%</b>	<b>33.1%</b>		<b>19.6%</b>	<b>32.4%</b>

Source: The Career Center

\*Method: Data was collected through a survey of graduates attending commencement exercises and follow-up telephone calls.



## Post-Graduation Status of 2002-03 Graduate Degree Recipients\*

College	Graduates	No Information	Total Responding	Continuing Education	Employed		Seeking Employment	Not Seeking Employment
					In Iowa	Out of Iowa		
Business	56	12	44	1	28	2	3	10
Education	352	100	252	11	122	13	13	93
Humanities & Fine Arts	210	76	134	13	26	10	14	71
Natural Sciences	64	36	28	2	12	1	1	12
Social & Behavioral Sciences	44	22	22	2	2	2	3	13
<b>TOTAL</b>	<b>726</b>	<b>246</b>	<b>480</b>	<b>29</b>	<b>190</b>	<b>28</b>	<b>34</b>	<b>199</b>
			(408 of 480)	(29 of 480)	(218 of 480)		(34 of 480)	(199 of 480)
			<b>66.1%</b>	<b>6.0%</b>	<b>45.4%</b>		<b>7.1%</b>	<b>41.5%</b>

Source: The Career Center

\*Method: Data was collected through a survey of graduates attending commencement exercises and follow-up telephone calls.



## Senior Exit Survey Results: Plans for Further Education \*

College	Completed Survey		Accepted to a Graduate/Professional Program		Currently Applying to Programs		Accepted to Another Undergraduate Program	
	N	%	N	%	N	%	N	%
<b>TOTAL</b>	<b>343</b>	<b>100.0</b>	<b>165</b>	<b>100.0</b>	<b>149</b>	<b>100.0</b>	<b>29</b>	<b>100.0</b>
Business Administration	35	10.2	13	7.9	14	9.4	8	27.6
Education	55	16.0	27	16.4	24	16.1	4	13.8
Humanities and Fine Arts	92	26.8	50	30.3	37	24.8	5	17.2
Natural Sciences	67	19.5	34	20.6	29	19.5	4	13.8
Social and Behavioral Sciences	94	27.4	41	24.8	45	30.2	8	27.6
			(165 of 343)		(149 of 343)		(29 of 343)	
			<b>48.1%</b>		<b>43.4%</b>		<b>8.5%</b>	

Source: Office of Institutional Research

\*December 2005 and May 2006 Graduating Senior Program Surveys



## Graduate Program Survey Results: Plans for Further Education<sup>\*</sup>

College	Completed Survey		Accepted to a Graduate/Professional Program		Currently Applying to Programs		No Definite Plans for More Education Right Now	
	N	%	N	%	N	%	N	%
<b>TOTAL</b>	<b>174</b>	<b>100.0</b>	<b>19</b>	<b>100.0</b>	<b>15</b>	<b>100.0</b>	<b>140</b>	<b>100.0</b>
Business Administration	17	9.8	0	0.0	0	0.0	17	12.1
Education	73	42.0	8	42.1	2	13.3	63	45.0
Humanities and Fine Arts	43	24.7	5	26.3	8	53.3	30	21.4
Natural Sciences	15	8.6	4	21.1	2	13.3	9	6.4
Social and Behavioral Sciences	26	14.9	2	10.5	3	20.0	21	15.0
			(19 of 174)		(15 of 174)		(140 of 174)	
			<b>10.9%</b>		<b>8.6%</b>		<b>80.5%</b>	

Source: Office of Institutional Research

<sup>\*</sup>December 2005 and May 2006 Graduate Program Surveys



**University of  
Northern  
Iowa**



# Faculty & Staff

**Faculty & Staff**



# Faculty & Staff

## Fall 2006 Faculty Profile by College\*

	Total University	Business	Education	H&F Arts	Natural Sciences	S&B Sciences	Library
Faculty	810	79	232	206	142	133	18
Full-Time	629	59	179	153	114	107	17
Part-Time	181	20	53	53	28	26	1
Female	359	21	140	96	43	50	9
Male	451	58	92	110	99	83	9
American Indian/Alaskan Native	5	0	1	2	1	0	1
Asian/Pacific Islander	50	13	5	9	18	5	0
Black/African American	16	0	5	3	3	5	0
Hispanic/Latino	13	1	2	7	2	1	0
White	726	65	219	185	118	122	17
Professors	192	21	36	53	46	32	4
Associate Professors	219	22	46	57	38	45	11
Assistant Professors	136	13	33	27	32	30	1
Instructors/Lecturers	263	23	117	69	26	26	2
Tenure	456	45	126	111	84	75	15
Tenure-Track	130	10	31	26	30	30	3
Non Tenure-Track	224	24	75	69	28	28	0

\*Excludes Deans and above



## Faculty by Tenure Status\*



	2002		2003		2004		2005		2006	
	N	%	N	%	N	%	N	%	N	%
<b>Faculty</b>	<b>842</b>	<b>100.0</b>	<b>799</b>	<b>100.0</b>	<b>784</b>	<b>100.0</b>	<b>829</b>	<b>100.0</b>	<b>810</b>	<b>100.0</b>
Annual Percent Change		-1.2		-5.1		-1.9		5.7		-2.3
Full-Time	678	80.5	673	84.2	649	82.8	641	77.3	629	77.7
Part-Time	164	19.5	126	15.8	135	17.2	188	22.7	181	22.3
<b>Tenure</b>	<b>424</b>	<b>100.0</b>	<b>437</b>	<b>100.0</b>	<b>445</b>	<b>100.0</b>	<b>446</b>	<b>100.0</b>	<b>456</b>	<b>100.0</b>
Annual Percent Change		-2.3		3.0		1.8		0.2		2.2
Full-Time	408	96.2	427	97.7	433	97.3	419	93.9	421	92.3
Part-Time	16	3.8	10	2.3	12	2.7	27	6.1	35	7.7
<b>Tenure-Track</b>	<b>177</b>	<b>100.0</b>	<b>177</b>	<b>100.0</b>	<b>142</b>	<b>100.0</b>	<b>144</b>	<b>100.0</b>	<b>130</b>	<b>100.0</b>
Annual Percent Change		-0.6		0.0		-24.6		1.4		-9.7
Full-Time	177	100.0	175	98.9	142	100.0	143	99.3	129	99.2
Part-Time	0	0.0	2	1.1	0	0.0	1	0.7	1	0.8
<b>Non Tenure-Track</b>	<b>241</b>	<b>100.0</b>	<b>185</b>	<b>100.0</b>	<b>197</b>	<b>100.0</b>	<b>239</b>	<b>100.0</b>	<b>224</b>	<b>100.0</b>
Annual Percent Change		0.4		-30.3		6.1		17.6		-6.3
Full-Time	93	38.6	71	38.4	74	37.6	79	33.1	79	35.3
Part-Time	148	61.4	114	61.6	123	62.4	160	66.9	145	64.7

Source: Office of Institutional Research

\*Excludes Deans and above

## Faculty by Gender and Tenure Status\*

	2002		2003		2004		2005		2006	
	N	%	N	%	N	%	N	%	N	%
<b>Faculty</b>	842	100.0	799	100.0	784	100.0	829	100.0	810	100.0
Female	365	43.3	349	43.7	335	42.7	369	44.5	359	44.3
Male	477	56.7	450	56.3	449	57.3	460	55.5	451	55.7
<b>Tenure</b>	424	100.0	437	100.0	445	100.0	446	100.0	456	100.0
Female	150	35.4	154	35.2	159	35.7	166	37.2	176	38.6
Male	274	64.6	283	64.8	286	64.3	280	62.8	280	61.4
<b>Tenure-Track</b>	177	100.0	177	100.0	142	100.0	144	100.0	130	100.0
Female	83	46.9	85	48.0	69	48.6	70	48.6	59	45.4
Male	94	53.1	92	52.0	73	51.4	74	51.4	71	54.6
<b>Non Tenure-Track</b>	241	100.0	185	100.0	197	100.0	239	100.0	224	100.0
Female	132	54.8	110	59.5	107	54.3	133	55.6	124	55.4
Male	109	45.2	75	40.5	90	45.7	106	44.4	100	44.6

Source: Office of Institutional Research

\*Excludes Deans and above

## Faculty by Rank\*



	2002		2003		2004		2005		2006	
	N	%	N	%	N	%	N	%	N	%
<b>Faculty</b>	842	100.0	799	100.0	784	100.0	829	100.0	810	100.0
Professors	185	22.0	184	23.0	188	24.0	191	23.0	192	23.7
Associate Professors	199	23.6	211	26.4	219	27.9	215	25.9	219	27.0
Assistant Professors	178	21.1	179	22.4	146	18.6	147	17.7	136	16.8
Instructors/Lecturers	280	33.3	225	28.2	231	29.5	276	33.3	263	32.5
<b>Tenure</b>	424	100.0	437	100.0	445	100.0	446	100.0	456	100.0
Professors	180	42.5	180	41.2	184	41.3	187	41.9	188	41.2
Associate Professors	191	45.0	205	46.9	215	48.3	213	47.8	217	47.6
Assistant Professors	25	5.9	24	5.5	18	4.0	17	3.8	14	3.1
Instructors/Lecturers	28	6.6	28	6.4	28	6.3	29	6.5	37	8.1
<b>Tenure-Track</b>	177	100.0	177	100.0	142	92.3	144	100.0	130	100.0
Professors	0	0.0	0	0.0	0	0.0	0	0.0	0	0.0
Associate Professors	7	4.0	6	3.4	4	2.8	2	1.4	2	1.5
Assistant Professors	143	80.8	150	84.7	122	85.9	126	87.5	116	89.2
Instructors/Lecturers	27	15.3	21	11.9	16	3.6	16	11.1	12	9.2
<b>Non Tenure-Track</b>	241	56.8	185	100.0	197	100.0	239	100.0	224	100.0
Professors	5	1.2	4	2.2	4	2.0	4	1.7	4	1.8
Associate Professors	1	0.2	0	0.0	0	0.0	0	0.0	0	0.0
Assistant Professors	10	2.4	5	2.7	6	3.0	4	1.7	6	2.7
Instructors/Lecturers	225	53.1	176	95.1	187	94.9	231	96.7	214	95.5

Source: Office of Institutional Research

\*Excludes Deans and above



## Fall 2006 Faculty by College and Gender\*

College	Full-Time			Part-Time			Faculty	
	F	M	Total	F	M	Total	Total	%
<b>Faculty</b>	<b>269</b>	<b>360</b>	<b>629</b>	<b>90</b>	<b>91</b>	<b>181</b>	<b>810</b>	100.0
Tenure	160	261	421	16	19	35	<b>456</b>	56.3
Tenure-Track	59	70	129	0	1	1	<b>130</b>	16.0
Non Tenure-Track	50	29	79	74	71	145	<b>224</b>	27.7
<b>Business Administration</b>	<b>18</b>	<b>41</b>	<b>59</b>	<b>3</b>	<b>17</b>	<b>20</b>	<b>79</b>	100.0
Tenure	8	32	40	1	4	5	<b>45</b>	57.0
Tenure-Track	2	8	10	0	0	0	<b>10</b>	12.7
Non Tenure-Track	8	1	9	2	13	15	<b>24</b>	30.9
<b>Education</b>	<b>110</b>	<b>69</b>	<b>179</b>	<b>30</b>	<b>23</b>	<b>53</b>	<b>232</b>	100.0
Tenure	62	48	110	9	7	16	<b>126</b>	54.3
Tenure-Track	20	11	31	0	0	0	<b>31</b>	13.4
Non Tenure-Track	28	10	38	21	16	37	<b>75</b>	33.7
<b>Humanities and Fine Arts</b>	<b>68</b>	<b>85</b>	<b>153</b>	<b>28</b>	<b>25</b>	<b>53</b>	<b>206</b>	100.0
Tenure	47	60	107	2	2	4	<b>111</b>	53.9
Tenure-Track	12	14	26	0	0	0	<b>26</b>	12.6
Non Tenure-Track	9	11	20	26	23	49	<b>69</b>	33.4

# Fall 2006 Faculty by College and Gender (Continued)

College	Full-Time			Part-Time			Faculty	
	F	M	Total	F	M	Total	Total	%
<b>Natural Sciences</b>	<b>28</b>	<b>86</b>	<b>114</b>	<b>15</b>	<b>13</b>	<b>28</b>	<b>142</b>	100.0
Tenure	14	63	77	2	5	7	<b>84</b>	59.2
Tenure-Track	11	19	30	0	0	0	<b>30</b>	21.1
Non Tenure-Track	3	4	7	13	8	21	<b>28</b>	19.7
<b>Social and Behavioral Sciences</b>	<b>36</b>	<b>71</b>	<b>107</b>	<b>14</b>	<b>12</b>	<b>26</b>	<b>133</b>	100.0
Tenure	21	52	73	2	0	2	<b>75</b>	56.4
Tenure-Track	13	16	29	0	1	1	<b>30</b>	22.6
Non Tenure-Track	2	3	5	12	11	23	<b>28</b>	21.1
<b>Library</b>	<b>9</b>	<b>8</b>	<b>17</b>	<b>0</b>	<b>1</b>	<b>1</b>	<b>18</b>	100.0
Tenure	8	6	14	0	1	1	<b>15</b>	83.3
Tenure-Track	1	2	3	0	0	0	<b>3</b>	16.7
Non Tenure-Track	0	0	0	0	0	0	<b>0</b>	0.0

Source: Office of Institutional Research

\*Excludes Deans and above

## Fall 2006 Faculty by College and Tenure\*

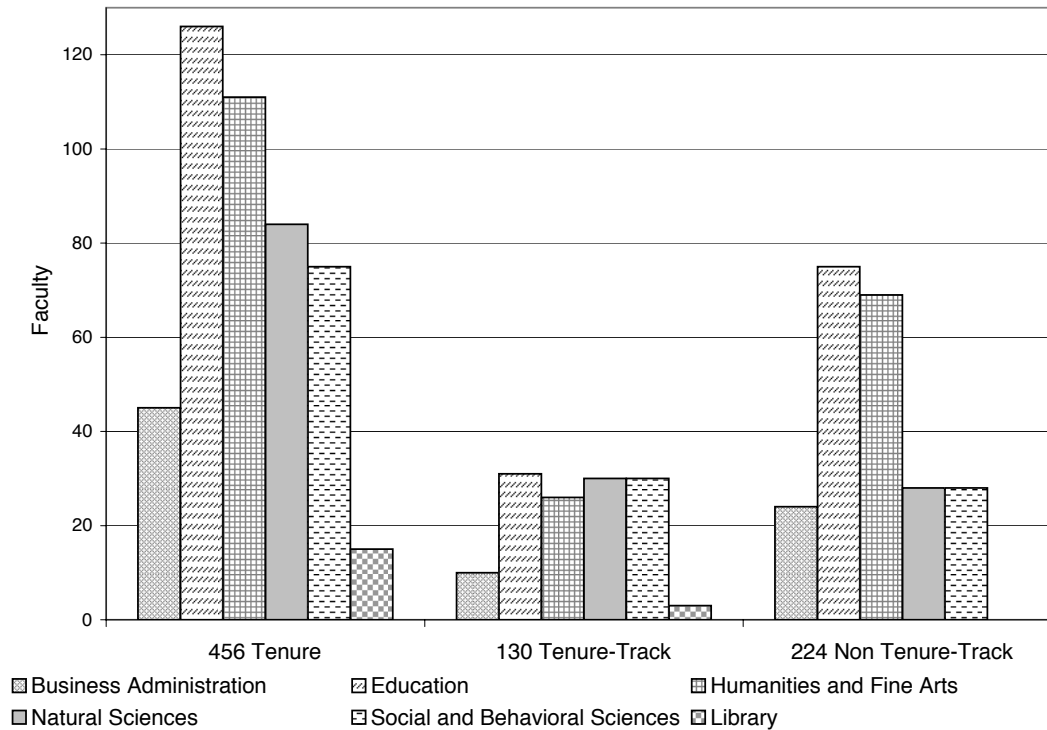

Source: Office of Institutional Research

\*Excludes Deans and above

## Faculty by College, Rank and Gender\*



College	2005							2006						
	Full-Time			Part-Time			Faculty Total	Full-Time			Part-Time			Faculty Total
	F	M	Total	F	M	Total		F	M	Total	F	M	Total	
<b>Faculty</b>	<b>275</b>	<b>366</b>	<b>641</b>	<b>94</b>	<b>94</b>	<b>188</b>	<b>829</b>	<b>269</b>	<b>360</b>	<b>629</b>	<b>90</b>	<b>91</b>	<b>181</b>	<b>810</b>
Professors	45	132	177	7	7	14	191	40	133	173	10	9	19	192
Associate Professors	86	120	206	4	5	9	215	92	117	209	5	5	10	219
Assistant Professors	66	75	141	2	4	6	147	55	75	130	2	4	6	136
Instructors/Lecturers	78	39	117	81	78	159	276	82	35	117	73	73	146	263
<b>Business Administration</b>	<b>18</b>	<b>43</b>	<b>61</b>	<b>7</b>	<b>16</b>	<b>23</b>	<b>84</b>	<b>18</b>	<b>41</b>	<b>59</b>	<b>3</b>	<b>17</b>	<b>20</b>	<b>79</b>
Professors	1	18	19	1	2	3	22	1	17	18	1	2	3	21
Associate Professors	6	14	20	0	1	1	21	7	15	22	0	0	0	22
Assistant Professors	4	9	13	0	2	2	15	2	8	10	0	3	3	13
Instructors/Lecturers	7	2	9	6	11	17	26	8	1	9	2	12	14	23
<b>Education</b>	<b>114</b>	<b>70</b>	<b>184</b>	<b>34</b>	<b>19</b>	<b>53</b>	<b>237</b>	<b>110</b>	<b>69</b>	<b>179</b>	<b>30</b>	<b>23</b>	<b>53</b>	<b>232</b>
Professors	12	19	31	3	0	3	34	11	21	32	4	0	4	36
Associate Professors	22	20	42	3	2	5	47	22	18	40	3	3	6	46
Assistant Professors	22	12	34	1	0	1	35	19	13	32	1	0	1	33
Instructors/Lecturers	58	19	77	27	17	44	121	58	17	75	22	20	42	117
<b>Humanities and Fine Arts</b>	<b>67</b>	<b>89</b>	<b>156</b>	<b>30</b>	<b>26</b>	<b>56</b>	<b>212</b>	<b>68</b>	<b>85</b>	<b>153</b>	<b>28</b>	<b>25</b>	<b>53</b>	<b>206</b>
Professors	20	32	52	1	1	2	54	18	31	49	2	2	4	53
Associate Professors	27	28	55	0	1	1	56	29	27	56	0	1	1	57
Assistant Professors	13	18	31	0	0	0	31	11	16	27	0	0	0	27
Instructors/Lecturers	7	11	18	29	24	53	71	10	11	21	26	22	48	69

## Faculty by College, Rank and Gender\* (Continued)

College	2005							2006						
	Full-Time			Part-Time			Faculty Total	Full-Time			Part-Time			Faculty Total
	F	M	Total	F	M	Total		F	M	Total	F	M	Total	
<b>Natural Sciences</b>	<b>30</b>	<b>83</b>	<b>113</b>	<b>9</b>	<b>21</b>	<b>30</b>	<b>143</b>	<b>28</b>	<b>86</b>	<b>114</b>	<b>15</b>	<b>13</b>	<b>28</b>	<b>142</b>
Professors	7	33	40	1	3	4	44	4	34	38	3	5	8	46
Associate Professors	10	29	39	0	0	0	39	10	28	38	0	0	0	38
Assistant Professors	9	18	27	1	1	2	29	11	20	31	1	0	1	32
Instructors/Lecturers	4	3	7	7	17	24	31	3	4	7	11	8	19	26
<b>Social and Behavioral Sciences</b>	<b>37</b>	<b>71</b>	<b>108</b>	<b>13</b>	<b>11</b>	<b>24</b>	<b>132</b>	<b>36</b>	<b>71</b>	<b>107</b>	<b>14</b>	<b>12</b>	<b>26</b>	<b>133</b>
Professors	4	27	31	1	1	2	33	5	27	32	0	0	0	32
Associate Professors	14	27	41	1	0	1	42	17	26	43	2	0	2	45
Assistant Professors	17	15	32	0	1	1	33	12	17	29	0	1	1	30
Instructors/Lecturers	2	2	4	11	9	20	24	2	1	3	12	11	23	26
<b>Continuing Ed</b>	<b>0</b>	<b>0</b>	<b>0</b>	<b>1</b>	<b>0</b>	<b>1</b>	<b>1</b>	<b>0</b>	<b>0</b>	<b>0</b>	<b>0</b>	<b>0</b>	<b>0</b>	<b>0</b>
Professors	0	0	0	0	0	0	0	0	0	0	0	0	0	0
Associate Professors	0	0	0	0	0	0	0	0	0	0	0	0	0	0
Assistant Professors	0	0	0	0	0	0	0	0	0	0	0	0	0	0
Instructors/Lecturers	0	0	0	1	0	1	1	0	0	0	0	0	0	0
<b>Library</b>	<b>9</b>	<b>10</b>	<b>19</b>	<b>0</b>	<b>1</b>	<b>1</b>	<b>20</b>	<b>9</b>	<b>8</b>	<b>17</b>	<b>0</b>	<b>1</b>	<b>1</b>	<b>18</b>
Professors	1	3	4	0	0	0	4	1	3	4	0	0	0	4
Associate Professors	7	2	9	0	1	1	10	7	3	10	0	1	1	11
Assistant Professors	1	3	4	0	0	0	4	0	1	1	0	0	0	1
Instructors/Lecturers	0	2	2	0	0	0	2	1	1	2	0	0	0	2

Source: Office of Institutional Research

\*Excludes Deans and above



## Fall 2006 Faculty by College and Rank\*



80

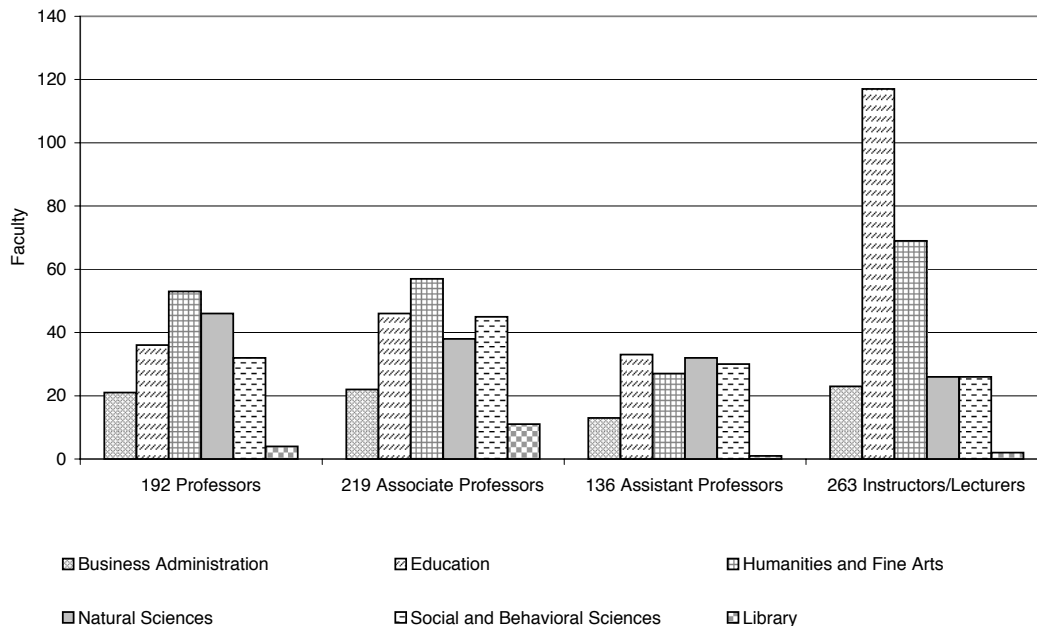

Source: Office of Institutional Research

\*Excludes Deans and above

## Minority Faculty By Race/Ethnicity\*

Full-Time	2001	2002	2003	2004	2005	2006
<b>Total</b>	<b>82</b>	<b>74</b>	<b>77</b>	<b>73</b>	<b>77</b>	<b>75</b>
American Indian/Alaskan Native	6	5	5	6	4	2
Asian/Pacific Islander	35	33	38	35	42	45
Black/African American	21	18	18	18	18	15
Hispanic/Latino	20	18	16	14	13	13

Part-Time	2001	2002	2003	2004	2005	2006
<b>Total</b>	<b>8</b>	<b>9</b>	<b>7</b>	<b>7</b>	<b>8</b>	<b>9</b>
American Indian/Alaskan Native	2	1	0	0	2	3
Asian/Pacific Islander	2	6	3	5	4	5
Black/African American	3	2	3	1	0	1
Hispanic/Latino	1	0	1	1	2	0

Source: Office of Institutional Research

\*Excludes Deans and above



## UNI Workforce by Employment Categories



82

Categories	2000		2001		2002		2003		2004		2005		2006	
	N	%	N	%	N	%	N	%	N	%	N	%	N	%
Total Workforce	1,868	100.0	1,859	100.0	1,823	100.0	1,820	100.0	1,769	100.0	1,776	100.0	1,781	100.0
Annual Percent Change		4.9		-0.5		-1.9		-0.2		-2.8		0.4		0.3
Executive/Managerial	104	5.6	101	5.4	97	5.3	99	5.4	98	5.5	92	5.2	94	5.3
Faculty-Tenure/Tenure-Track*	561	30.0	555	29.9	549	30.1	561	30.8	533	30.1	547	30.8	542	30.4
Professional/Scientific	508	27.2	511	27.5	504	27.7	513	28.2	509	28.8	521	29.3	529	29.7
Secretarial/Clerical	335	17.9	328	17.6	323	17.7	307	16.9	293	16.6	285	16.0	281	15.8
Technical/Paraprofessional	22	1.2	28	1.5	26	1.4	25	1.4	25	1.4	33	1.9	31	1.7
Skilled Crafts	86	4.6	85	4.6	85	4.7	77	4.2	78	4.4	68	3.8	68	3.8
Service/Maintenance	252	13.5	251	13.5	239	13.1	238	13.1	233	13.2	230	13.0	236	13.3

Source: Office of Human Resources

\*Excludes some faculty with administrative appointments

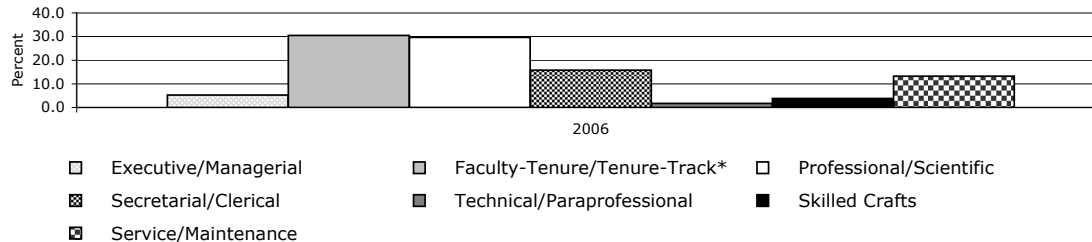



## UNI Workforce by Race/Ethnicity

Categories	2001		2002		2003		2004		2005		2006	
	N	%	N	%	N	%	N	%	N	%	N	%
Total Workforce	1,859	100.0	1,823	100.0	1,820	100.0	1,769	100.0	1,776	100.0	1,781	100.0
Annual Percent Change		-0.5		-1.9		-0.2		-2.8		0.4		0.3
American Indian/Alaskan Native	11	0.6	9	0.5	9	0.5	10	0.6	9	0.5	7	0.4
Asian/Pacific Islander	39	2.1	38	2.1	44	2.4	46	2.6	55	3.1	57	3.2
Black/African American	102	5.5	100	5.5	101	5.5	96	5.4	92	5.2	81	4.5
Hispanic/Latino	28	1.5	27	1.5	25	1.4	22	1.2	22	1.2	24	1.3
White	1,676	90.2	1,648	90.4	1,640	90.1	1,594	90.1	1,598	90.0	1,612	90.5
Unknown	3	0.2	1	0.1	1	0.1	1	0.1	0	0.0	0	0.0

Source: Office of Human Resources

## UNI Workforce by Employment Categories and Race/Ethnicity

Fall 2006	American Indian/ Alaskan Native	Asian/ Pacific Islander	Black/ African American	Hispanic/ Latino	White	Total
Total Workforce	7	57	81	24	1,612	1,781
Executive/Managerial	0	1	3	1	89	94
Faculty-Tenure/Tenure-Track*	3	42	14	11	472	542
Professional/Scientific	1	9	23	7	489	529
Secretarial/Clerical	0	0	12	1	268	281
Technical/Paraprofessional	0	0	5	0	26	31
Skilled Crafts	0	1	1	0	66	68
Service/Maintenance	3	4	23	4	202	236

Source: Office of Human Resources

\*Excludes some faculty with administrative appointments



# Library

**Library**

**Library**



# Library

## Library Statistics: 2001 - 2006

	2000-2001	2001-2002	2002-2003	2003-2004	2004-2005	2005-2006
<b>PERSONNEL – FTE</b>						
Library Faculty	22	22	22	21	20	19
Library Associates	7	6	7	7	9	11
Library Staff	32	32	30	28	27	26
Student Assistants	32	25	21	21	21	21
<b>HOLDINGS/ACCESS</b>						
Bound Volumes						
Books	724,186	734,793	750,309	760,547	771,176	780,122
Periodicals	162,194	166,553	170,937	175,360	178,954	181,685
Government Documents (all)						
Paper	275,904	270,729	269,465	265,562	264,715	264,683
Microform	300,708	304,332	301,149	293,980	298,331	297,657
CD/DVD/Floppy	2,616	2,784	2,898	2,942	3,058	3,134
Other	0	0	0	0	0	0
Subscriptions						
Periodicals (paper, w/o newspapers)	3,305	3,322	3,409	3,762	2,654	2,467
Periodicals (electronic, w/o newspapers)	-	-	-	-	1,219	1,346
Newspapers	53	50	51	48	37	35
Non-Periodical Continuations	3,313	3,255	2,691	2,566	2,469	2,263
Maps (sheets and folded)	40,737	40,866	40,637	40,668	40,965	41,140

## Library Statistics: 2001 - 2006 (Continued)



86

	2000-2001	2001-2002	2002-2003	2003-2004	2004-2005	2005-2006
Audiovisuals						
Sound recordings	14,190	13,993	14,673	15,132	15,784	15,451
Films and Videotapes	2,458	2,927	3,441	3,799	4,162	4,859
Other nonprint materials	7,303	7,194	8,844	8,934	8,968	9,113
Microform Units (not govt. docs.)						
Microfilm	27,292	27,671	28,061	28,366	28,702	29,041
Microfiche	720,321	737,417	750,845	768,993	769,297	770,576
Microcards	11,668	11,668	12,438	15,098	17,072	17,076
Archives & Manuscripts (linear feet)	4,063	4,167	4,311	4,383	4,571	4,677
<b>SERVICES</b>						
Building Entrance Count	705,184	737,407	691,274	617,692	517,670	487,335
Circulation (first time loans)	231,066	239,050	237,510	217,305	184,900	169,991
Reference Transactions (all)	33,045	32,497	27,402	18,473	15,924	13,606
Interlibrary Loan						
Borrowed	9,135	8,249	7,727	6,437	5,368	5,601
Loaned	8,256	8,375	7,794	6,519	6,900	7,664
Library Instruction						
Classes	373	350	376	239	273	289
Persons served	7,727	7,746	7,347	5,716	6,067	6,704
Document Delivery						
On Campus	-	75	2,276	2,667	8,945	5,123
Off Campus	-	1,059	924	424	673	573

Source: The Rod Library



# Budget & Finance

Budget & Finance





# Budget & Finance



## Statement of Revenues, Expenses and Changes In Net Assets, 2002-2006\*

	2002	2003	2004	2005	2006
<b>OPERATING REVENUES</b>					
Tuition & Fees	\$47,695,133	\$54,885,895	\$62,130,476	\$65,569,360	\$65,855,127
Less Scholarship Allowance	-10,360,867	-12,053,890	-13,052,007	-13,688,964	13,350,571
Net Tuition & Fees	\$37,334,266	\$42,832,005	\$49,078,469	\$51,880,396	\$52,504,556
Receipts from Other Entities	2,823,088	852,445	991,345	82,965	100,477
Grants and Contracts	28,149,689	27,838,504	29,123,374	30,743,893	29,099,979
Sales, Rents and Services	5,350,853	6,518,849	6,821,839	7,313,541	8,475,634
Miscellaneous	811,011	2,176,483	2,279,986	784,868	771,949
Auxiliary Enterprises	34,576,672	36,927,912	36,856,387	38,523,713	41,966,903
<b>Total Operating Revenues</b>	<b>\$109,045,579</b>	<b>\$117,146,198</b>	<b>\$125,151,400</b>	<b>\$129,329,376</b>	<b>\$132,919,498</b>
<b>OPERATING EXPENSES</b>					
Instruction	\$58,352,384	\$62,067,503	\$64,082,106	\$64,417,699	\$67,144,722
Research	2,961,228	2,512,582	2,567,947	2,518,265	1,428,193
Public Service	20,394,259	18,381,946	19,978,192	22,165,366	22,588,956
Academic Support	20,845,767	20,658,691	19,793,658	19,401,042	19,904,061
Student Services	5,914,409	6,067,391	6,130,096	6,459,570	5,973,711
Institutional Support	20,211,312	22,716,306	22,827,463	23,561,674	23,390,512
Operation and Maintenance of Plant	25,292,575	19,716,928	20,471,446	16,740,161	20,576,055
Scholarships and Fellowships	5,922,198	6,562,983	6,414,569	5,454,063	4,860,728
Depreciation	12,631,002	12,511,725	12,833,137	12,646,439	11,468,934
Loan Cancellations and Write-offs	790,100	484,390	479,002	471,002	276,642
Auxiliary Enterprises	33,382,483	34,275,029	36,486,127	38,219,649	41,065,873
<b>Total Operating Expenses</b>	<b>\$206,697,717</b>	<b>\$205,955,474</b>	<b>\$212,063,743</b>	<b>\$212,054,930</b>	<b>\$218,678,387</b>
Operating (Loss)	(97,652,138)	(88,809,276)	(86,912,343)	(82,725,554)	(85,758,889)



# Statement of Revenues, Expenses and Changes In Net Assets, 2002-2006\* (Continued)



	2002	2003	2004	2005	2006
<b>NON-OPERATING REVENUES (EXPENSES)</b>					
State Appropriations	\$85,102,778	\$83,106,612	\$79,256,054	\$79,128,080	\$83,585,131
Investment Income	1,774,856	2,847,144	869,417	1,887,657	2,432,621
Gifts, Grants and Contracts	2,782,051	1,492,118	2,212,714	2,385,758	2,303,132
Interest Expense	-4,503,738	-5,179,863	-5,179,283	-5,140,767	-5,009,671
Principal Demutualization	12,816,904	-	-	-	-
Principal Demutualization Remitted to State	-5,936,000	-	-	-	-
Amortization Expense	-53,935	-101,239	-204,602	-65,720	-90,667
<b>Net Non-Operating Revenue (Expenses)</b>	<b>\$91,982,916</b>	<b>\$82,164,772</b>	<b>\$76,954,300</b>	<b>\$78,195,008</b>	<b>\$83,220,546</b>
<b>(Loss) Before Other Revenues</b>	<b>-\$5,669,222</b>	<b>-\$6,644,504</b>	<b>-\$9,958,043</b>	<b>-\$4,530,546</b>	<b>\$83,220,546</b>
State Appropriations – Capital Projects	\$16,542,463	\$20,411,720	\$15,439,528	\$14,307,549	\$6,187,924
Capital Contributions and Grants	484,788	945,584	15,850,868	4,005,674	4,310,655
Other Revenue (Expense)	-	-55,626	797,525	265,251	391,155
Casualty Reimbursement	-	-	-	-	3,049,578
Casualty Loss	-	-	-	-	-1,279,578
Extraordinary Gain on Asset Impairment	-	-	-	-	3,750,422
<b>Total Other Revenues</b>	<b>\$17,027,251</b>	<b>\$21,301,678</b>	<b>\$32,087,921</b>	<b>\$18,578,474</b>	<b>\$16,410,156</b>
<b>Change in Net Assets</b>	<b>\$11,358,029</b>	<b>\$14,657,174</b>	<b>\$22,129,878</b>	<b>\$14,047,928</b>	<b>\$10,867,576</b>
<b>NET ASSETS</b>					
Total Net Assets – July 1	\$170,969,315	\$182,327,344	\$196,984,518	\$219,114,396	\$233,162,324
Total Net Assets – June 30	<u>\$182,327,344</u>	<u>\$196,984,518</u>	<u>\$219,114,396</u>	<u>\$233,162,324</u>	<u>\$244,029,900</u>

Source: Financial Accounting and Reporting Services

\*Fiscal year runs July 1 through June 30.

NOTE: Definition of Statement of Revenues, Expenses, and Changes In Net Assets has been changed since fiscal year 2002 in accordance with the new Governmental Accounting Standards Board (GASB) Statements No. 34 and 35.

## Funds, Revenues and Expenditures, Fiscal years 1998-2001

	1998	1999	2000	2001
<b>REVENUES</b>				
Tuition and Fees	\$35,484,903	\$37,447,252	\$39,829,092	\$42,963,437
Federal Appropriations	1,983,741	1,813,658	2,416,722	3,963,945
State Appropriations	84,685,875	89,003,469	93,569,079	97,981,604
Federal Grants and Contracts	11,652,103	12,200,123	13,714,266	14,767,225
State Grants and Contracts	3,239,499	3,580,811	4,024,559	4,440,916
Local Grants and Contracts	176,612	222,522	274,273	135,690
Other Gifts, Grants and Contracts	1,917,394	2,773,133	4,746,184	2,459,125
Investment and Endowment Income	1,528,331	1,289,997	1,366,541	1,728,391
Sales and Service of Educational Activities	6,721,529	7,030,245	7,043,500	7,234,903
Sales and Service of Auxiliary Enterprises	25,943,362	26,786,380	29,491,785	35,821,898
<b>Total Current Revenues</b>	<b>\$173,333,349</b>	<b>\$182,147,590</b>	<b>\$196,476,001</b>	<b>\$211,497,134</b>
<b>EXPENDITURES AND MANDATORY TRANSFER</b>				
Educational and General				
Instruction	\$50,051,575	\$53,378,773	\$57,895,283	\$60,041,377
Research	2,347,516	2,149,601	2,536,650	2,629,161
Public Service	15,175,803	16,571,190	17,453,489	19,736,512
Academic Support	21,197,428	22,040,995	23,751,116	25,900,240
Student Services	5,245,084	4,765,311	5,327,322	5,790,606
Institutional Support	14,048,666	16,983,107	15,042,093	16,473,844
Operation and Maintenance of Plant	12,807,144	15,661,262	14,292,226	14,838,080
Scholarship and Fellowship	12,448,197	13,711,752	13,996,030	14,626,520
<b>Educational and General Expenditures</b>	<b>\$133,321,413</b>	<b>\$145,261,991</b>	<b>\$150,294,209</b>	<b>\$160,036,340</b>
Mandatory Transfer				
Principal and Interest	\$5,359,202	\$5,615,969	\$5,504,517	\$5,766,370
Federal Perkins Loan Fund Matching Grant	133,718	116,837	85,601	83,669
Federal SEOG Program Matching Grant				
<b>Total Educational and General</b>	<b>\$138,814,333</b>	<b>\$150,994,797</b>	<b>\$155,884,327</b>	<b>\$165,886,379</b>

## Funds, Revenues and Expenditures, Fiscal Years 1998-2001 (Continued)

	1998	1999	2000	2001
Auxiliary Enterprises				
Expenditures	\$25,564,046	\$26,950,228	\$30,229,193	\$35,010,637
Mandatory Transfers				
Principal and Interest	1,556,175	1,542,548	1,898,452	2,882,036
Renewals and Replacements	250,000	250,000	250,000	250,000
<b>Total Auxiliary Enterprises</b>	<b>\$27,370,221</b>	<b>\$28,742,776</b>	<b>\$32,377,645</b>	<b>\$38,142,673</b>
<b>Total Expenditures and Mandatory Transfers</b>	<b>\$166,184,554</b>	<b>\$179,737,573</b>	<b>\$188,261,972</b>	<b>\$204,029,052</b>
<b>OTHER TRANSFERS AND ADDITIONS (DEDUCTIONS)</b>				
Excess of Restricted Receipts Over Transfer Revenue	\$370,722	\$77,926	\$178,359	(\$450,941)
Nonmandatory, Net	(4,847,930)	(4,797,533)	(4,790,296)	(6,073,553)
<b>Total Other Transfers and Additions (Deductions)</b>	<b>(\$4,477,208)</b>	<b>(\$4,719,607)</b>	<b>(\$4,611,937)</b>	<b>(\$6,524,494)</b>
<b>NET INCREASE (DECREASE) IN FUND BALANCE</b>	<b>\$2,671,587</b>	<b>(\$2,309,590)</b>	<b>\$3,602,092</b>	<b>\$943,588</b>

Source: Financial Accounting and Reporting Services

## Financial Aid Programs by Source of Aid

	2002-2003	2003-2004	2004-2005	2005-2006	Percent Change 2004-2005 to 2005-2006
<b>TOTAL</b>	\$93,232,721	\$101,459,769	\$106,885,448	\$108,098,431	1.1
Institutionally-Controlled Federal Programs	\$6,521,113	\$6,146,645	\$5,443,155	\$5,538,707	1.8
Non-Institutionally Controlled Federal Programs	\$58,338,124	\$62,785,280	\$63,849,517	\$63,440,923	-0.6
Institutional and Private Programs	\$27,134,502	\$31,126,772	\$35,792,802	\$37,412,713	4.5
State Programs	\$1,238,982	\$1,401,072	\$1,799,974	\$1,706,088	-5.2

Source: Office of Enrollment Services

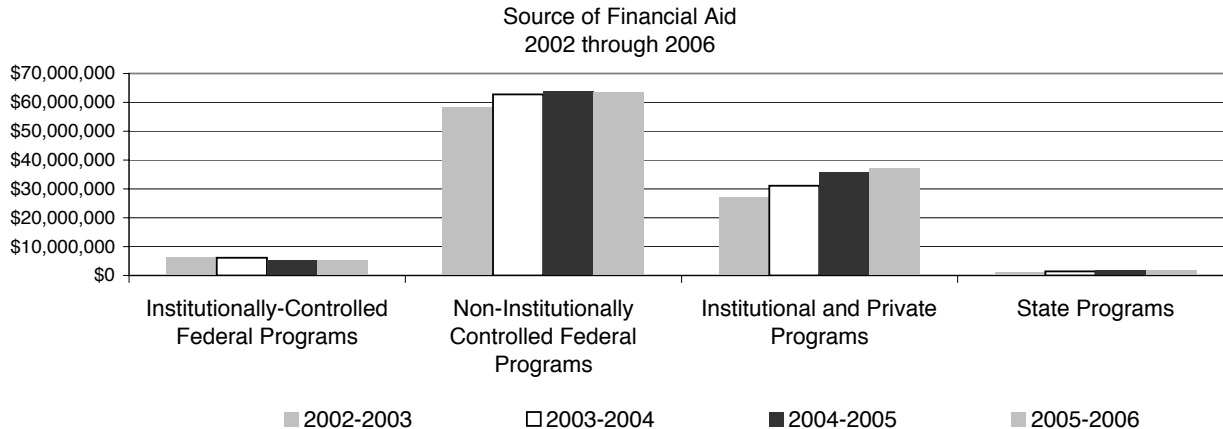

## Student Financial Aid Programs



92

	2004-2005			2005-2006		
	Number of Awards	Value of Awards	Mean Award	Number of Awards	Value of Awards	Mean Award
<b>TOTAL</b>	32,131	\$106,885,448	\$3,327	31,818	\$108,098,431	\$3,397
<b>Scholarships</b>	6,184	\$15,059,694	\$2,435	6,452	\$15,229,111	\$2,360
Institutional Need Based Scholarships	2,418	3,228,608	1,335	2,690	3,441,243	1,279
Institutional Academic and Talent Scholarships	1,409	6,017,277	4,271	1,375	5,839,647	4,247
Bureau of Indian Affairs	1	2,000	2,000	2	2,100	1,050
Corporate/Private Scholarships	1,951	3,054,242	1,565	1,976	3,100,023	1,569
Athletic Scholarships	309	2,719,767	8,802	305	2,805,748	9,199
State of Iowa Scholarships	96	37,800	394	104	40,350	388
<b>Grants</b>	4,697	\$10,323,340	\$2,198	4,348	\$9,651,597	\$2,220
Federal Pell Grant	2,904	6,997,885	2,410	2,548	6,211,809	2,438
Other Federal Grant/Scholarship Programs	423	1,213,601	2,869	463	1,389,196	3,000
Supplemental Education Opportunity Grant	702	634,520	904	694	651,004	938
IMAGES Grant	182	333,559	1,833	188	345,725	1,839
Iowa Grant	163	134,922	828	154	129,100	838
Vocational Rehabilitation	154	361,986	2,351	142	328,627	2,314
Commission for the Blind	7	39,014	5,573	7	40,952	5,850
ROTC	7	34,660	4,951	12	65,278	5,440
Other State Grants	49	72,461	1,479	56	79,648	1,422
National Guard	106	500,732	4,724	84	410,258	4,884
<b>Loans</b>	16,395	\$71,096,106	\$4,336	16,302	\$73,558,542	\$4,512
State Loans	114	319,500	2,803	115	316,500	2,752
Federal Perkins	1,446	2,520,569	1,743	1,465	2,564,150	1,750
Direct Loans	13,018	56,814,972	4,364	12,711	57,161,736	4,497
Alternative Loans	1,817	11,441,065	6,297	2,011	13,516,156	6,721
					0	
<b>Employment</b>	4,855	\$10,406,308	\$2,143	4,716	\$9,659,181	\$2,048
Federal Work Study	574	885,363	1,542	452	678,506	1,497
Iowa Work Study	0	0	0	17	14928	878
Graduate Teaching, Research Assistantships	400	2,196,509	5,491	394	2,366,302	6,006
UNI Employment	3,881	7,324,436	1,887	3,853	6,601,445	1,713

Source: Office of Enrollment Services

## Student Financial Aid Awarded

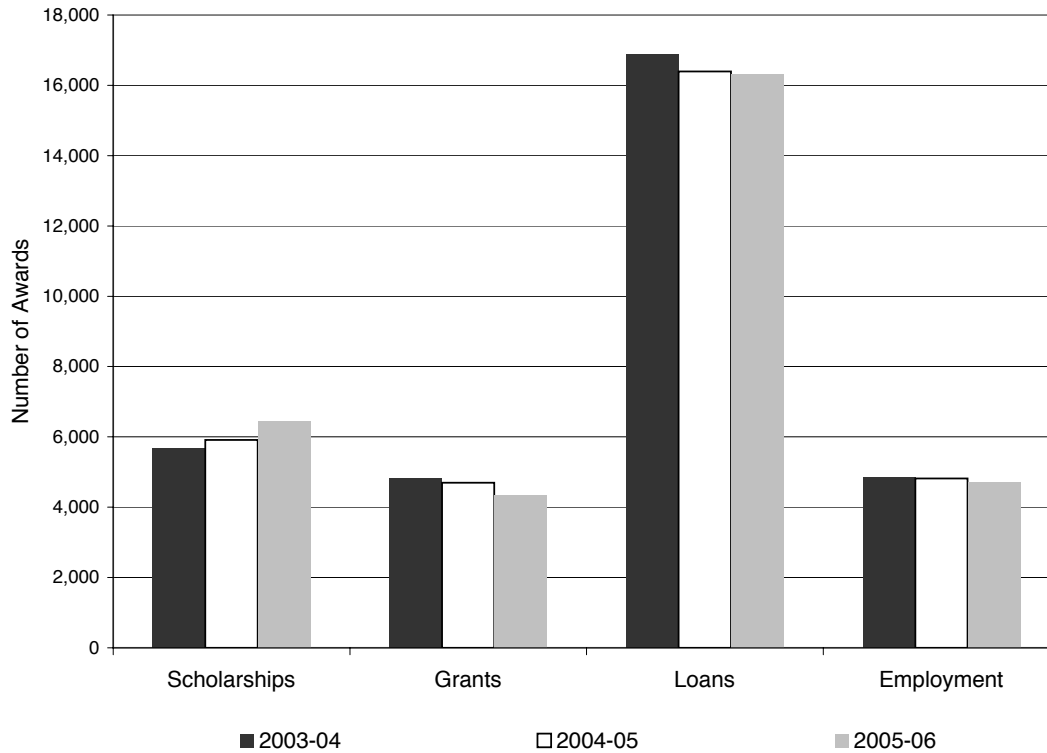

## Graduate Student Financial Aid

	2003-2004		2004-2005		2005-2006	
	N	%	N	%	N	%
<b>Enrollment</b>	<b>1,667</b>		<b>1,604</b>		<b>1,561</b>	
Annual Percent Change		1.4		-3.8		-2.7
Residents	1,295	77.7	1,277	79.6	1,215	77.8
Non-Residents	372	22.3	327	20.4	346	22.2
<b>Number Receiving Aid</b>	<b>1,148</b>	<b>68.9</b>	<b>1,206</b>	<b>75.2</b>	<b>1,232</b>	<b>78.9</b>
Annual Percent Change		8.1		5.1		2.2
Residents	840	73.2	909	75.4	950	77.1
Non-Residents	308	26.8	297	24.6	282	22.9
<b>Amount Received</b>	<b>\$12,326,595</b>		<b>\$14,158,733</b>		<b>\$14,460,657</b>	
Annual Percent Change		23.0		14.9		2.1
Residents	\$8,899,764	72.2	\$10,117,191	71.5	\$10,405,755	72.0
Non-Residents	\$3,426,831	27.8	\$4,041,542	28.5	\$4,054,902	28.0

Source: Office of Enrollment Services



## Full-Time Undergraduate Student Tuition and Fees

Academic Year	Academic Services	Activity	Athletics	Computing/Technology	Facilities	General Student Services	Health Services	Health Facility	Surcharge	Total Mandatory Fees	UG Tuition	Total Tuition & Mandatory Fees
1993-94				\$80			\$80			\$160	\$2,192	\$2,352
1994-95				\$84			\$80			\$164	\$2,291	\$2,455
1995-96				\$88			\$84			\$172	\$2,386	\$2,558
1996-97				\$92			\$88			\$180	\$2,470	\$2,650
1997-98				\$96			\$90			\$186	\$2,566	\$2,752
1998-99				\$100			\$94			\$194	\$2,666	\$2,860
1999-00				\$104			\$98			\$202	\$2,786	\$2,988
2000-01				\$122			\$102			\$224	\$2,906	\$3,130
2001-02		\$92		\$126			\$106			\$324	\$3,116	\$3,440
2002-03		\$174		\$140			\$112			\$426	\$3,692	\$4,118
2003-04				\$150	\$180	\$102	\$116	\$26		\$574	\$4,342	\$4,916
2004-05				\$165	\$180	\$190	\$124	\$26		\$685	\$4,702	\$5,387
2005-06				\$116	\$198	\$222	\$144	\$32		\$712	\$4,890	\$5,602
2006-07				\$178	\$265	\$231	\$152		\$200	\$1,026	\$5,086	\$6,112

Source: Office of the Registrar

\*Resident Student

**Undergraduate Tuition  
Annual Percent Change**

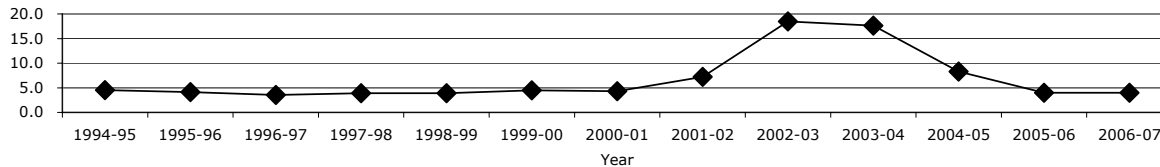

## Full-Time Graduate Student Tuition and Fees



96

Academic Year	Academic Services	Activity	Athletics	Computing/Technology	Facilities	General Student Services	Health Services	Health Facility	Surcharge	Total Mandatory Fees	Grad Tuition	Total Tuition & Mandatory Fees
1993-94				\$80			\$80			\$160	\$2,464	\$2,624
1994-95				\$84			\$80			\$164	\$2,655	\$2,819
1995-96				\$88			\$84			\$172	\$2,834	\$3,006
1996-97				\$92			\$88			\$180	\$2,932	\$3,112
1997-98				\$96			\$90			\$186	\$3,046	\$3,232
1998-99				\$100			\$94			\$194	\$3,166	\$3,360
1999-00				\$104			\$98			\$202	\$3,308	\$3,510
2000-01				\$122			\$102			\$224	\$3,452	\$3,676
2001-02		\$92		\$126			\$106			\$324	\$3,702	\$4,026
2002-03		\$174		\$140			\$112			\$426	\$4,388	\$4,814
2003-04				\$150	\$180	\$102	\$116	\$26		\$574	\$5,038	\$5,612
2004-05				\$165	\$180	\$190	\$124	\$26		\$685	\$5,488	\$6,173
2005-06				\$116	\$198	\$222	\$144	\$32		\$712	\$5,708	\$6,420
2006-07				\$178	\$265	\$231	\$152		\$200	\$1,026	\$5,936	\$6,962

Source: Office of the Registrar

\*Resident Student

**Graduate Tuition  
Annual Percent Change**

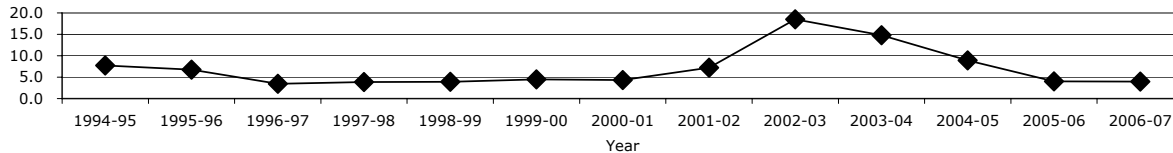

## Sponsored Project Proposals and Awards as Reported to the Board of Regents

Fiscal Year	Proposals (P)		Awards (A)	
	N	Amount (\$)	N	Amount (\$)
1988-89	123	8,727,303	89	3,592,373
1989-90	147	8,799,839	86	3,868,238
1990-91	139	12,391,770	93	4,286,672
1991-92	176	21,518,651	81	10,321,825
1992-93	177	18,972,341	121	9,677,200
1993-94	172	35,429,954	107	9,971,394
1994-95	172	19,935,167	99	11,795,517
1995-96	147	18,154,560	116	10,501,022
1996-97	152	18,746,106	108	10,581,134
1997-98	147	19,464,620	122	11,930,516
1998-99	140	19,228,031	102	10,148,015
1999-00	196	31,533,321	137	18,149,087
2000-01	179	30,431,299	125	19,444,113
2001-02	177	28,163,358	134	20,721,442
2002-03	227	32,701,941	149	18,071,093
2003-04	187	37,801,214	148	23,735,528
2004-05	230	35,337,699	159	24,783,909
2005-06	225	34,325,681	145	19,966,355

Source: The Graduate College

\*Excluding Student Financial Aid

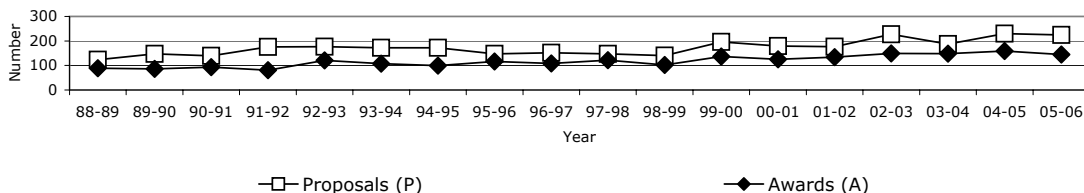





# Academic Departments

**Academic  
Departments**

**Academic  
Departments**



# **Academic Departments**

## Faculty by Department and Rank

College/Department	Professor		Associate Professor		Assistant Professor		Instructor/ Lecturer		Total	
	2005	2006	2005	2006	2005	2006	2005	2006	2005	2006
<b>Total Faculty</b>	<b>191</b>	<b>192</b>	<b>215</b>	<b>219</b>	<b>147</b>	<b>136</b>	<b>276</b>	<b>263</b>	<b>829</b>	<b>810</b>
<b>Business Administration</b>	<b>22</b>	<b>21</b>	<b>21</b>	<b>22</b>	<b>15</b>	<b>13</b>	<b>26</b>	<b>23</b>	<b>84</b>	<b>79</b>
Accounting	2	2	4	4	5	5	4	4	15	15
Economics	4	4	4	6	3	1	3	2	14	13
Finance	4	4	2	2	2	2	4	3	12	11
Management	9	8	8	7	2	2	14	12	33	29
Marketing	3	3	3	3	3	3	1	2	10	11
<b>Education</b>	<b>34</b>	<b>36</b>	<b>47</b>	<b>46</b>	<b>35</b>	<b>33</b>	<b>121</b>	<b>117</b>	<b>237</b>	<b>232</b>
Curriculum and Instruction	8	8	12	14	8	5	14	15	42	42
Educational Leadership	3	3	3	3	4	4	6	4	16	14
Educational Psychology and Foundations	3	3	12	12	7	6	4	4	26	25
Health, Physical Education and Leisure Services	14	14	10	10	12	11	19	21	55	56
Special Education	5	7	3	1	2	3	4	4	14	15
Teaching	1	1	5	4	1	2	27	23	34	30
Price Lab. School	0	0	2	2	1	2	47	46	50	50
<b>Humanities and Fine Arts</b>	<b>54</b>	<b>53</b>	<b>56</b>	<b>57</b>	<b>31</b>	<b>27</b>	<b>71</b>	<b>69</b>	<b>212</b>	<b>206</b>
Art	10	10	4	3	3	2	3	7	20	22
Communication Studies	9	9	11	11	3	3	14	10	37	33
Communicative Disorders	3	3	2	3	1	1	7	5	13	12
English Language and Literature	9	8	12	11	8	8	16	12	45	39
Modern Languages	4	4	7	7	4	3	4	6	19	20
School of Music	12	11	9	10	8	7	22	24	51	52
Philosophy and Religion	3	4	7	7	3	2	4	2	17	15
Theatre	4	4	4	5	1	1	1	3	10	13

## Faculty by Department and Rank\* (Continued)

College/Department	Professor		Associate Professor		Assistant Professor		Instructor/ Lecturer		Total	
	2005	2006	2005	2006	2005	2006	2005	2006	2005	2006
<b>Natural Sciences</b>	<b>44</b>	<b>46</b>	<b>39</b>	<b>38</b>	<b>29</b>	<b>32</b>	<b>31</b>	<b>26</b>	<b>143</b>	<b>142</b>
Biology	12	12	11	10	6	7	7	6	36	35
Chemistry	6	7	4	4	5	5	2	1	17	17
Computer Science	2	2	5	5	2	2	2	1	11	10
Earth Science	5	6	4	3	0	0	3	3	12	12
Industrial Technology	7	8	3	3	7	8	10	7	27	26
Mathematics	8	7	9	10	7	8	6	7	30	32
Physics	4	4	3	3	2	2	1	1	10	10
<b>Social and Behavioral Sciences</b>	<b>33</b>	<b>32</b>	<b>42</b>	<b>45</b>	<b>33</b>	<b>30</b>	<b>24</b>	<b>26</b>	<b>132</b>	<b>133</b>
Design, Family and Consumer Sciences	1	1	5	4	4	4	7	8	17	17
Geography	3	3	5	6	1	1	3	3	12	13
History	6	7	13	14	4	1	4	5	27	27
Political Science	5	4	4	4	5	6	3	2	17	16
Psychology	6	6	6	7	8	6	1	2	21	21
Social Work	6	6	4	4	2	3	3	2	15	15
Sociology, Anthropology and Criminology	6	5	5	6	9	9	3	4	23	24
<b>Other</b>	<b>4</b>	<b>4</b>	<b>10</b>	<b>11</b>	<b>4</b>	<b>1</b>	<b>3</b>	<b>2</b>	<b>21</b>	<b>18</b>
Continuing Education and Special Programs	0	0	0	0	0	0	1	0	1	0
Library	4	4	10	11	4	1	2	2	20	18

Source: Office of Institutional Research

\*Excludes Deans and above



## Faculty by Department and Tenure\*

College/Department	Tenure		Tenure-Track		Non Tenure-Track		Total	
	2005	2006	2005	2006	2005	2006	2005	2006
<b>Total Faculty</b>	<b>446</b>	<b>456</b>	<b>144</b>	<b>130</b>	<b>239</b>	<b>224</b>	<b>829</b>	<b>810</b>
<b>Business Administration</b>	<b>47</b>	<b>45</b>	<b>11</b>	<b>10</b>	<b>26</b>	<b>24</b>	<b>84</b>	<b>79</b>
Accounting	9	8	2	2	4	5	15	15
Economics	8	10	3	1	3	2	14	13
Finance	6	6	2	2	4	3	12	11
Management	17	15	2	2	14	12	33	29
Marketing	7	6	2	3	1	2	10	11
<b>Education</b>	<b>117</b>	<b>126</b>	<b>40</b>	<b>31</b>	<b>80</b>	<b>75</b>	<b>237</b>	<b>232</b>
Curriculum and Instruction	27	29	6	4	9	9	42	42
Educational Leadership	6	6	5	3	5	5	16	14
Educational Psychology and Foundations	18	17	4	4	4	4	26	25
Health, Physical Education and Leisure Services	26	27	11	10	18	19	55	56
Special Education	8	8	2	3	4	4	14	15
Teaching	13	14	3	4	18	12	34	30
Price Lab. School	19	25	9	3	22	22	50	50
<b>Humanities and Fine Arts</b>	<b>111</b>	<b>111</b>	<b>30</b>	<b>26</b>	<b>71</b>	<b>69</b>	<b>212</b>	<b>206</b>
Art	14	13	4	3	2	6	20	22
Communication Studies	20	20	3	3	14	10	37	33
Communicative Disorders	5	6	1	0	7	6	13	12
English Language and Literature	22	20	7	7	16	12	45	39
Modern Languages	11	11	4	3	4	6	19	20
School of Music	21	21	7	7	23	24	51	52
Philosophy and Religion	10	11	3	2	4	2	17	15
Theatre	8	9	1	1	1	3	10	13

## Faculty by Department and Tenure<sup>\*</sup> (Continued)

College/Department	Tenure		Tenure-Track		Non Tenure-Track		Total	
	2005	2006	2005	2006	2005	2006	2005	2006
<b>Natural Sciences</b>	<b>82</b>	<b>84</b>	<b>26</b>	<b>30</b>	<b>35</b>	<b>28</b>	<b>143</b>	<b>142</b>
Biology	23	22	6	7	7	6	36	35
Chemistry	11	12	3	3	3	2	17	17
Computer Science	7	7	2	2	2	1	11	10
Earth Science	9	9	0	0	3	3	12	12
Industrial Technology	9	11	8	8	10	7	27	26
Mathematics	16	16	6	8	8	8	30	32
Physics	7	7	1	2	2	1	10	10
<b>Social and Behavioral Sciences</b>	<b>74</b>	<b>75</b>	<b>33</b>	<b>30</b>	<b>25</b>	<b>28</b>	<b>132</b>	<b>133</b>
Design, Family and Consumer Sciences	7	6	3	3	7	8	17	17
Geography	8	9	1	1	3	3	12	13
History	19	20	4	2	4	5	27	27
Political Science	9	8	5	6	3	2	17	16
Psychology	12	12	8	7	1	2	21	21
Social Work	8	9	3	3	4	3	15	15
Sociology, Anthropology and Criminology	11	11	9	8	3	5	23	24
<b>Other</b>	<b>15</b>	<b>15</b>	<b>4</b>	<b>3</b>	<b>2</b>	<b>0</b>	<b>21</b>	<b>18</b>
Continuing Education and Special Programs	0	0	0	0	1	0	1	0
Library	15	15	4	3	1	0	20	18

Source: Office of Institutional Research

<sup>\*</sup>Excludes Deans and above

## Faculty Tenure Status\*

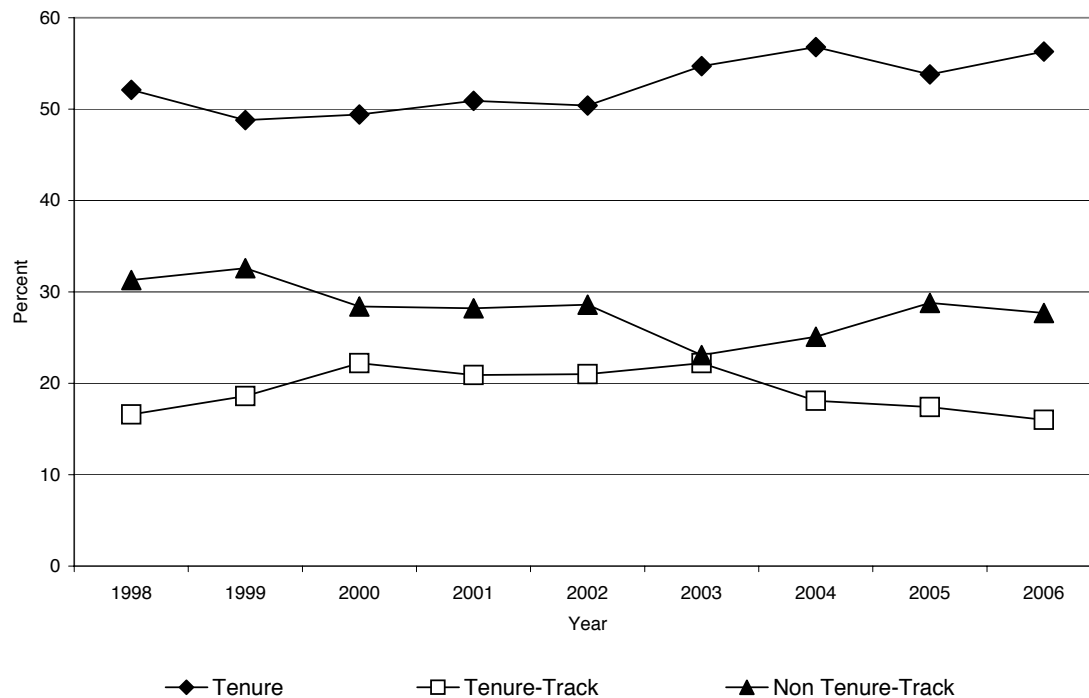

Source: Office of Institutional Research  
\*Excludes Deans and above

## Fall 2006 Faculty by Department and Gender\*

College/Department	Female	Full-Time Male	Total	Female	Part-Time Male	Total	Total Faculty
<b>Total Faculty</b>	<b>269</b>	<b>360</b>	<b>629</b>	<b>90</b>	<b>91</b>	<b>181</b>	<b>810</b>
<b>Business Administration</b>	<b>18</b>	<b>41</b>	<b>59</b>	<b>3</b>	<b>17</b>	<b>20</b>	<b>79</b>
Accounting	3	6	9	1	5	6	15
Economics	3	10	13	0	0	0	13
Finance	1	8	9	0	2	2	11
Management	8	10	18	2	9	11	29
Marketing	3	7	10	0	1	1	11
<b>Education</b>	<b>110</b>	<b>69</b>	<b>179</b>	<b>30</b>	<b>23</b>	<b>53</b>	<b>232</b>
Curriculum and Instruction	22	13	35	6	1	7	42
Educational Leadership	4	5	9	3	2	5	14
Educational Psychology and Foundations	9	10	19	4	2	6	25
Health, Physical Education and Leisure Services	22	23	45	7	4	11	56
Special Education	7	4	11	1	3	4	15
Teaching	15	4	19	5	6	11	30
Price Lab. School	31	10	41	4	5	9	50
<b>Humanities and Fine Arts</b>	<b>68</b>	<b>85</b>	<b>153</b>	<b>28</b>	<b>25</b>	<b>53</b>	<b>206</b>
Art	6	10	16	3	3	6	22
Communication Studies	16	9	25	5	3	8	33
Communicative Disorders	3	5	8	3	1	4	12
English Language and Literature	12	17	29	5	5	10	39
Modern Languages	11	4	15	3	2	5	20
School of Music	11	25	36	8	8	16	52
Philosophy and Religion	5	9	14	0	1	1	15
Theatre	4	6	10	1	2	3	13

### Fall 2006 Faculty by Department and Gender (Continued)

College/Department	Female	Full-Time Male	Total	Female	Part-Time Male	Total	Total Faculty
<b>Natural Sciences</b>	<b>28</b>	<b>86</b>	<b>114</b>	<b>15</b>	<b>13</b>	<b>28</b>	<b>142</b>
Biology	12	17	29	5	1	6	35
Chemistry	4	11	15	1	1	2	17
Computer Science	1	8	9	0	1	1	10
Earth Science	1	8	9	1	2	3	12
Industrial Technology	3	15	18	2	6	8	26
Mathematics	7	17	24	6	2	8	32
Physics	0	10	10	0	0	0	10
<b>Social and Behavioral Sciences</b>	<b>36</b>	<b>71</b>	<b>107</b>	<b>14</b>	<b>12</b>	<b>26</b>	<b>133</b>
Design, Family and Consumer Sciences	6	4	10	6	1	7	17
Geography	1	9	10	1	2	3	13
History	7	15	22	1	4	5	27
Political Science	2	12	14	0	2	2	16
Psychology	5	11	16	4	1	5	21
Social Work	6	8	14	1	0	1	15
Sociology, Anthropology and Criminology	9	12	21	1	2	3	24
<b>Other</b>	<b>9</b>	<b>8</b>	<b>17</b>	<b>0</b>	<b>1</b>	<b>1</b>	<b>18</b>
Library	9	8	17	0	1	1	18

Source: Office of Institutional Research

\*Excludes Deans and above



## Total Student Credit Hours By Department and Level: Fall 2005 and 2006



106

	Total Student Credit Hours						% Change		
	2005			2006					Total
	UG	G	Total	UG	G	Total	UG	G	
<b>Total Student Credit Hours</b>	<b>148,067</b>	<b>6,620</b>	<b>154,687</b>	<b>145,183</b>	<b>6,601</b>	<b>151,784</b>	<b>-1.9</b>	<b>-0.3</b>	<b>-1.9</b>
<b>Business Administration</b>	21,980	475	22,455	21,052	586	21,638	-4.2	23.4	-3.6
Accounting	3,661	213	3,874	3,487	228	3,715	-4.8	7.0	-4.1
Economics	5,988	54	6,042	6,137	66	6,203	2.5	22.2	2.7
Finance	2,796	0	2,796	2,707	3	2,710	-3.2	-	-3.1
Management	6,683	150	6,833	6,158	241	6,399	-7.9	60.7	-6.4
Marketing	2,852	58	2,910	2,563	48	2,611	-10.1	-17.2	-10.3
<b>Education</b>	28,070	2,947	31,017	26,713	3,036	29,749	-4.8	3.0	-4.1
Curriculum and Instruction	6,117	260	6,377	5,993	283	6,276	-2.0	8.8	-1.6
Educational Leadership	528	970	1,498	441	941	1,382	-16.5	-3.0	-7.7
Psychology and Foundations	3,851	559	4,410	3,635	457	4,092	-5.6	-18.2	-7.2
Health, Physical Education and Leisure Services	12,092	857	12,949	11,380	1,094	12,474	-5.9	27.7	-3.7
Special Education	1,210	232	1,442	1,212	173	1,385	0.2	-25.4	-4.0
Teaching	4,272	69	4,341	4,052	88	4,140	-5.1	27.5	-4.6
<b>Humanities and Fine Arts</b>	33,261	1,434	34,695	34,116	1,371	35,487	2.6	-4.4	2.3
Art	3,579	55	3,634	3,674	26	3,700	2.7	-52.7	1.8
Communication Studies	7,081	183	7,264	7,485	198	7,683	5.7	8.2	5.8
Communication Disorders	1,126	499	1,625	1,215	478	1,693	7.9	-4.2	4.2
English Language and Literature	7,072	303	7,375	6,930	293	7,223	-2.0	-3.3	-2.1
Modern Languages	3,554	186	3,740	4,177	163	4,340	17.5	-12.4	16.0
School of Music	4,071	184	4,255	4,228	187	4,415	3.9	1.6	3.8
Philosophy and Religion	5,374	24	5,398	5,051	26	5,077	-6.0	8.3	-5.9
Theatre	1,404	0	1,404	1,356	0	1,356	-3.4	0.0	-3.4

## Total Student Credit Hours By Department and Level: Fall 2005 and 2006 (Continued)

	Total Student Credit Hours						% Change		
	2005			2006					Total
	UG	G	Total	UG	G	Total	UG	G	
<b>Natural Sciences</b>	27,230	405	27,635	27,020	314	27,334	-0.8	-22.5	-1.1
Biology	6,855	99	6,954	7,143	45	7,188	4.2	-54.5	3.4
Chemistry	3,116	22	3,138	3,176	26	3,202	1.9	18.2	2.0
Computer Science	1,400	72	1,472	1,327	47	1,374	-5.2	-34.7	-6.7
Earth Science	2,336	9	2,345	2,444	38	2,482	4.6	-	5.8
Industrial Technology	3,083	90	3,173	3,033	89	3,122	-1.6	-1.1	-1.6
Mathematics	8,810	111	8,921	8,402	41	8,443	-4.6	-63.1	-5.4
Physics	1,630	2	1,632	1,495	28	1,523	-8.3	-	-6.7
<b>Social and Behavioral Sciences</b>	36,093	1,347	37,440	35,005	1,282	36,287	-3.0	-4.8	-3.1
Design, Family and Consumer Services	4,587	0	4,587	4,662	0	4,662	1.6	0.0	1.6
Geography	3,540	110	3,650	3,208	109	3,317	-9.4	-0.9	-9.1
History	8,462	120	8,582	8,075	112	8,187	-4.6	-6.7	-4.6
Political Science	4,312	84	4,396	4,272	79	4,351	-0.9	-6.0	-1.0
Psychology	6,946	303	7,249	6,992	330	7,322	0.7	8.9	1.0
Social Work	2,196	627	2,823	2,242	572	2,814	2.1	-8.8	-0.3
Sociology, Anthropology and Criminology	6,050	103	6,153	5,554	80	5,634	-8.2	-22.3	-8.4
Other	1,433	12	1,445	1,277	12	1,289	-10.8	0.0	-10.8

Source: Office of Institutional Research

## Fall Semester Total Student Credit Hours

	Total Student Credit Hours						% of Campus						1 Year	5 Year
	2001	2002	2003	2004	2005	2006	2001	2002	2003	2004	2005	2006	% Change	% Change
<b>Total Student Credit Hours</b>	<b>177,850</b>	<b>172,559</b>	<b>166,618</b>	<b>160,595</b>	<b>154,687</b>	<b>151,784</b>							<b>-1.9</b>	<b>-14.7</b>
<b>Business Administration</b>	25,110	25,028	24,102	23,319	22,455	21,638	15	15	15	15	14	14	-3.6	-13.8
Accounting	3,974	4,084	3,807	3,779	3,874	3,715	2	2	2	2	2	2	-4.1	-6.5
Economics	7,308	6,738	6,387	6,141	6,042	6,203	4	4	4	4	4	4	2.7	-15.1
Finance	2,683	2,807	2,673	2,927	2,796	2,710	2	2	2	2	2	2	-3.1	1.0
Management	8,018	8,151	7,985	7,388	6,833	6,399	5	5	5	5	4	4	-6.4	-20.2
Marketing	3,127	3,248	3,250	3,084	2,910	2,611	2	2	2	2	2	2	-10.3	-16.5
<b>Education</b>	35,705	33,471	34,792	32,885	31,017	29,749	21	19	20	20	20	20	-4.1	-16.7
Curriculum and Instruction	8,875	9,100	8,359	7,290	6,377	6,276	5	5	5	5	4	4	-1.6	-29.3
Educational Leadership	1,434	1,415	1,436	1,697	1,498	1,382	1	1	1	1	1	1	-7.7	-3.6
Psychology and Foundations	6,375	5,432	5,554	4,987	4,410	4,092	4	3	3	3	3	3	-7.2	-35.8
Health, Physical Education and Leisure Services	11,538	10,041	12,087	12,031	12,949	12,474	7	6	7	7	8	8	-3.7	8.1
Special Education	2,006	2,016	1,964	1,683	1,442	1,385	1	1	1	1	1	1	-4.0	-31.0
Teaching	5,477	5,467	5,392	5,197	4,341	4,140	3	3	3	3	3	3	-4.6	-24.4
<b>Humanities and Fine Arts</b>	40,650	40,232	36,572	35,470	34,695	35,487	23	25	23	22	23	23	2.3	-12.7
Art	4,677	4,967	4,274	4,018	3,634	3,700	3	3	3	2	2	2	1.8	-20.9
Communication Studies	8,273	7,889	7,484	7,345	7,264	7,683	5	5	4	4	5	5	5.8	-7.1
Communication Disorders	1,198	1,161	1,174	1,411	1,625	1,693	1	1	1	1	1	1	4.2	41.3
English Language and Literature	9,514	10,358	7,861	6,806	7,375	7,223	5	6	5	4	5	5	-2.1	-24.1
Modern Languages	4,490	4,242	3,891	4,403	3,740	4,340	3	3	2	3	2	3	16.0	-3.3
School of Music	4,407	4,431	4,420	4,250	4,255	4,415	2	3	3	3	3	3	3.8	0.2
Philosophy and Religion	6,132	5,514	5,889	5,763	5,398	5,077	3	3	4	4	4	3	-5.9	-17.2
Theatre	1,959	1,670	1,579	1,474	1,404	1,356	1	1	1	1	1	1	-3.4	-30.8



## Fall Semester Total Student Credit Hours (Continued)

	Total Student Credit Hours						% of Campus						1 Year	5 Year
	2001	2002	2003	2004	2005	2006	2001	2002	2003	2004	2005	2006	% Change	% Change
<b>Natural Sciences</b>	35,293	33,184	30,771	29,443	27,635	27,334	20	18	18	18	18	18	-1.1	-22.6
Biology	9,144	8,499	8,159	7,556	6,954	7,188	5	5	5	5	4	4	3.4	-21.4
Chemistry	3,492	3,542	2,842	3,052	3,138	3,202	2	2	2	2	2	2	2.0	-8.3
Computer Science	2,753	2,270	2,197	1,674	1,472	1,374	2	1	1	1	1	1	-6.7	-50.1
Earth Science	2,435	2,493	2,348	2,504	2,345	2,482	1	1	1	1	2	2	5.8	1.9
Industrial Technology	3,404	3,482	3,372	3,589	3,173	3,122	2	2	2	2	2	2	-1.6	-8.3
Mathematics	11,166	10,499	9,588	9,037	8,921	8,443	6	6	6	6	6	6	-5.4	-24.4
Physics	2,899	2,399	2,265	2,031	1,632	1,523	2	1	1	1	1	1	-6.7	-47.5
<b>Social and Behavioral Sciences</b>	39,512	39,087	38,685	38,171	37,440	36,287	22	22	23	24	24	24	-3.1	-8.2
Design, Family and Consumer Services	5,082	4,986	4,915	4,639	4,587	4,662	3	3	3	3	3	3	1.6	-8.3
Geography	4,782	3,878	3,709	3,857	3,650	3,317	3	2	2	2	2	2	-9.1	-30.6
History	9,316	9,518	8,300	8,004	8,582	8,187	5	6	5	5	5	5	-4.6	-12.1
Political Science	3,805	3,903	4,923	4,693	4,396	4,351	2	2	3	3	3	3	-1.0	14.3
Psychology	6,817	6,898	6,959	7,078	7,249	7,322	4	4	4	5	5	5	1.0	7.4
Social Work	2,357	2,471	2,716	2,944	2,823	2,814	1	1	2	2	2	2	-0.3	19.4
Sociology, Anthropology and Criminology	7,353	7,433	7,163	6,956	6,153	5,634	4	4	4	4	4	4	-8.4	-23.4
Other	1,580	1,557	1,696	1,307	1,445	1,289	1	1	1	1	1	1	-10.8	-18.4

Source: Office of Institutional Research



## Fall Semester Total Student Credit Hours by College

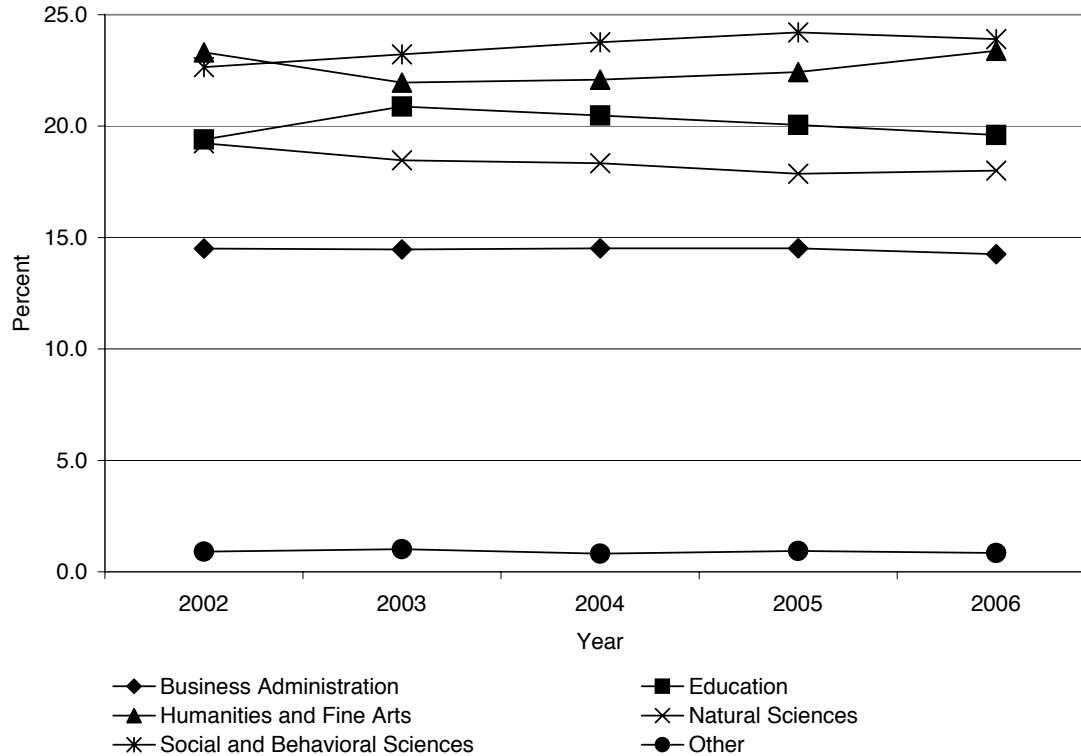

## Fall Semester Student Credit Hours by College and Course Level

College	2003		2004		2005		2006	
	N	%	N	%	N	%	N	%
<b>Total Student Credit Hours</b>	<b>166,618</b>		<b>160,595</b>		<b>154,687</b>		<b>151,784</b>	
Undergraduate	160,351	96.2	153,687	95.7	148,067	95.7	145,183	95.7
Graduate	6,267	3.8	6,908	4.3	6,620	4.3	6,601	4.3
<b>Business Administration</b>	24,102		23,319		22,455		21,638	
Undergraduate	23,548	97.7	22,748	97.6	21,980	97.9	21,052	97.3
Graduate	554	2.3	571	2.4	475	2.1	586	2.7
<b>Education</b>	34,792		32,885		31,017		29,749	
Undergraduate	31,850	91.5	29,619	90.1	28,070	90.5	26,713	89.8
Graduate	2,942	8.5	3,266	9.9	2,947	9.5	3,036	10.2
<b>Humanities and Fine Arts</b>	36,572		35,470		34,695		35,487	
Undergraduate	35,221	96.3	34,069	96.1	33,261	95.9	34,116	96.1
Graduate	1,351	3.7	1,401	3.9	1,434	4.1	1,371	3.9
<b>Natural Sciences</b>	30,771		29,443		27,635		27,334	
Undergraduate	30,389	98.8	29,053	98.7	27,230	98.5	27,020	98.9
Graduate	382	1.2	390	1.3	405	1.5	314	1.1
<b>Social and Behavioral Sciences</b>	38,685		38,171		37,440		36,287	
Undergraduate	37,657	97.3	36,891	96.6	36,093	96.4	35,005	96.5
Graduate	1,028	2.7	1,280	3.4	1,347	3.6	1,282	3.5
<b>Other</b>	1,696		1,307		1,445		1,289	
Undergraduate	1,686	99.4	1,307	100.0	1,433	99.2	1,277	99.1
Graduate	10	0.6	0	0.0	12	0.8	12	0.9

Source: Office of Institutional Research







**University of  
Northern  
Iowa**

# Miscellaneous



# Miscellaneous

## Physical Facilities Inventory<sup>1</sup>

FACILITY	Year of Construction	Gross Sq. Ft.	Net Assign Sq. Ft.
<b>GENERAL ACADEMIC</b>			
Art #2	1932, 1948, 1951	13,583	7,764
Biology Research	1972	17,555	11,981
Center for Educational Technology	1992*	11,233	9,216
Center for Energy & Environmental Education	1994	29,268	14,374
Communication Arts Center	1978	54,388	29,192
Curris Business Building	1990	101,027	61,128
Greenhouse	1938, 1961, 2004	16,802	11,592
Industrial Technology Center	1974, 1991	64,438	47,683
Information Technology Training Center	1904, 1938, 2006	100,917	56,674
Kamerick Art Building	1983, 1985	76,297	53,134
Lang Hall	1900, 1953, 1960, 2001	106,027	53,013
Latham Hall	1950, 1961, 1991	50,107	26,055
McCollum Science Hall	1966-68, 2004	172,432	93,112
Performing Arts Center/School of Music	2000	125,821	52,554
Physics Building	1906, 1984	30,248	18,450
Price Lab School	1953, 1955, 1957, 1995	180,521	111,922
Russell Hall	1962, 1993	61,687	38,521
Sabin Hall	1912, 1969	55,463	31,751
Schindler Education	1972-73	150,480	91,435
Seerley Hall	1907, 1993	56,243	29,452
Strayer-Wood Theatre	1978	56,209	28,661
Trailers-1/2/3/4	1998*	1,989	1,794
West Gymnasium	1923	52,868	37,908
Wright Hall	1914, 1992	42,084	21,353
Wellness/Recreation Center	1970, 1997, 1998	244,764	200,706
<b>ACADEMIC SUBTOTAL</b>		<b>1,872,451</b>	<b>1,139,425</b>



## Physical Facilities Inventory (Continued)<sup>1</sup>



FACILITY	Year of Construction	Gross Sq. Ft.	Net Assign Sq. Ft.
<b>SUPPORT</b>			
2401 College	1890	5,232	3,305
2401 College Garage	1935	616	520
Baker Hall	1936, 1938, 1956	90,107	49,558
Campanile	1926, 1996	1,905	1,065
Commons (2/3)	1933, 1966, 1995	36,449	23,327
East Bartlett Hall	1915, 1986	36,751	22,320
Gilchrist Hall	1966, 1969	67,676	46,695
House #2 (Camp Adventure) 1223 W. 22nd St.	1967*	2,343	1,691
House #15 (Non Credit Programs) 1221 W. 23rd St.	1969*	4,368	2,259
House #26 (Coll. Of Business) 8628 University Ave.	1993*	2,456	1,729
House #32 (Conf. and Visitor Cntr.) 2637 Hudson Rd.	1999*	3,202	2,505
House #33 (International Services/Individual Studies)	1906	3,987	2,636
Marshall Center School	1987*	927	857
Maucker Union	1969, 1990, 2004	120,083	74,261
Museum	1985*	10,404	8,261
Observatory Dome	1973	402	338
President's Garage	1933	490	422
President's House	1908	11,598	8,568
Psychology #1	1936	4,526	2,728
Rod Library	1965, 1973, 1996	236,004	174,642
Storage Building 2	2005	1,563	1,483
Student Health Center	1962, 2006	24,898	13,689
UNI-Dome	1976	238,623	185,070
Visitor & Information Center	1986	135	75
SUPPORT SUBTOTAL		904,745	628,004



## Physical Facilities Inventory (Continued)<sup>1</sup>

FACILITY	Year of Construction	Gross Sq. Ft.	Net Assign Sq. Ft.
<b>PHYSICAL PLANT</b>			
Cooling Tower	1975	625	375
Heckroth Storage	1987*	1,200	1,100
Landscaping Buildings	1948, 1967	2,843	2,529
Physical Plant	1967-70, 2002	38,844	33,103
Power Plant	1970, 1978, 1981, 1989	53,970	1,711
Storage Building 1	2005	976	522
Storage Building 9	2005	2,800	2,676
Warehouse	1983*	16,155	14,094
Warehouse #1	1996*	35,629	29,182
PHYSICAL PLANT SUBTOTAL		153,042	85,292
<b>MISCELLANEOUS</b>			
House #21 1215 23rd St.	2004*	3,429	3,025
House #22 (Sorority) 1209 W. 23rd St.	1980*	3,041	2,684
House #23 (Fraternity) 1203 W. 23rd St.	1983*	3,292	2,954
House #24 1233 W. 22nd St.	1992*	1,850	1,312
House #25 2115 Merner	2001*	2,786	1,811
House #29 3214 Hudson Rd.	1994*	1,364	900
House #30 8712 University Ave.	1995*	1,460	988
House #31 2604 College St.	2002*	2,160	1,477
House #34 3204 Panther Lane	2002*	1,345	920
Transmitter (KUNI-FM)	-	-	-
MISCELLANEOUS SUBTOTAL		20,727	16,071
<b>RESIDENCE HALLS</b>			
Bartlett Hall	1915-17, 1923-24	104,437	59,186
Bender Hall	1969	109,687	68,244
Campbell Hall	1953, 1956, 1964	132,877	93,013
Commons (1/3 - Food Service)	1933, 1966, 1995	18,279	11,698

## Physical Facilities Inventory (Continued)<sup>1</sup>



116

FACILITY	Year of Construction	Gross Sq. Ft.	Net Assign Sq. Ft.
<b>RESIDENCE HALLS (continued)</b>			
Dancer Hall	1969	109,711	68,598
Hagemann Hall	1965	87,880	58,145
Lather Hall	1938, 1950	107,085	66,227
Noehren Hall	1967	149,952	97,444
Redeker Center	1965-67, 2002	68,066	42,279
Rider Hall	1961	85,938	64,616
Shull Hall	1964	85,283	50,381
Towers Center	1969, 2004	58,229	33,334
RESIDENCE HALLS SUBTOTAL		1,117,424	713,165
<b>APARTMENTS</b>			
College Courts	1956	31,875	28,555
Hillside Courts	1971-77	206,247	171,893
Residence On The Hill	1993	6,799	2,894
Eiklor Hall (A)	1993	17,830	13,232
Pendergraft Hall (B)	1993	24,175	19,812
McGovern Hall (D)	1993	27,565	19,369
Holmes Hall (E)	1993	19,876	16,775
University Apartments Office	1977	7,093	3,956
Jennings Courts	1977	28,946	27,113
APARTMENT SUBTOTAL		370,406	303,599
<b>UNIVERSITY GRAND TOTALS</b>		<b>4,438,795</b>	<b>2,885,556</b>

Source: Office of Facilities Planning

<sup>1</sup>Building Inventory as of July 1, 2006

\*Indicates year building purchased

## UNI Services to Businesses, Communities and Local Government

Divisions	Location	Telephone	Web Site
Center for Energy and Environmental Education	Cedar Falls, IA	319-273-2573	<a href="http://www.uni.edu/ceee">www.uni.edu/ceee</a>
Executive Development Center	Cedar Falls, IA	319-273-5851	<a href="http://www.bcs.uni.edu/execdev">www.bcs.uni.edu/execdev</a>
Geoinformatics Training, Research, Education and Extension	Cedar Falls, IA	319-273-3816	<a href="http://www.geotree.uni.edu">www.geotree.uni.edu</a>
Heartland Economic Development Course	Cedar Falls, IA	319-273-2969	<a href="http://www.bcs.uni.edu/heartland">www.bcs.uni.edu/heartland</a>
Institute for Decision Making	Cedar Falls, IA	319-273-6941	<a href="http://www.bcs.uni.edu/idm">www.bcs.uni.edu/idm</a>
Iowa Center for Immigrant Leadership and Integration	Cedar Falls, IA	319-273-3029	<a href="http://www.bcs.uni.edu/ICILI">www.bcs.uni.edu/ICILI</a>
Iowa Waste Reduction Center	Cedar Falls, IA	319-273-8905	<a href="http://www.iwrc.org">www.iwrc.org</a>
John Pappajohn Entrepreneurial Center	Cedar Falls, IA	319-273-7350	<a href="http://www.bcs.uni.edu/jpec">www.bcs.uni.edu/jpec</a>
Materials Innovation Service	Cedar Falls, IA	319-273-7499	<a href="http://fp.uni.edu/rrttc/mts">fp.uni.edu/rrttc/mts</a>
National Ag-Based Industrial Lubricants	Waverly, IA	319-352-5218	<a href="http://www.abiluni.org">www.abiluni.org</a>
Opportunity Works	Waterloo, IA	319-226-3560	<a href="http://www.opportunityworksiaowa.org">www.opportunityworksiaowa.org</a>
Recycling and Reuse Technology Transfer	Cedar Falls, IA	319-273-3689	<a href="http://uni.edu/rrttc">uni.edu/rrttc</a>
Regional Business Center	Waterloo, IA	319-236-8123	<a href="http://www.uni.edu/rbc">www.uni.edu/rbc</a>
Strategic Marketing Services	Cedar Falls, IA	319-273-2886	<a href="http://www.sms.uni.edu">www.sms.uni.edu</a>
Sustainable Tourism and Environmental Program	Cedar Falls, IA	319-273-6840	<a href="http://www.uni.edu/step">www.uni.edu/step</a>
Tallgrass Prairie Center	Cedar Falls, IA	319-273-2238	<a href="http://www.tallgrassprairiecenter.org">www.tallgrassprairiecenter.org</a>
UNI Metal Casting Center	Cedar Falls, IA	319-273-6894	<a href="http://www.mcc.uni.edu">www.mcc.uni.edu</a>

Source: Business and Community Services



## Peer Institutions New Freshmen and Transfer Admission



**118**

Institution	Location	% Accepted	SAT Scores*		ACT Composite Scores
			Verbal	Math	
Northern Arizona University	Flagstaff, AZ	86	460 - 540	460 - 540	19 - 23
California State University	Fresno, CA	65	400 - 530	420 - 550	16 - 22
Illinois State University	Normal, IL	77	-	-	22 - 26
Indiana State University	Terre Haute, IN	80	420 - 530	420 - 520	17 - 23
University of Northern Iowa	Cedar Falls, IA	78	470 - 590	490 - 640	20 - 25
Central Michigan University	Mt. Pleasant, MI	75	450 - 570	450 - 580	19 - 24
University of Minnesota	Duluth, MN	79	-	-	20 - 25
University of North Carolina	Greensboro, NC	60	470 - 580	470 - 580	-
Ohio University	Athens, OH	89	490 - 600	490 - 600	21 - 25
University of North Texas	Denton, TX	69	500 - 600	500 - 610	20 - 24
University of Wisconsin	Eau Claire, WI	70	520 - 630	540 - 640	22 - 26

Source: College Board

2005-2006 Academic year

UG-Fall 2005 undergraduate enrollment

\*SAT Scores represent the middle 50% of first-year students' scores.

## Peer Institutions Undergraduate Enrollment and Costs

<b>Institution</b>	<b>Location</b>	<b>UG</b>	<b>Student-to-Faculty Ratio</b>	<b>In-State Tuition &amp; Fees</b>	<b>Room/Board</b>	<b>Out-of-State Tuition &amp; Fees</b>
Northern Arizona University	Flagstaff, AZ	13,252	16/1	\$4,545	\$6,260	\$13,656
California State University	Fresno, CA	17,428	20/1	\$3,037	\$6,880	\$13,207
Illinois State University	Normal, IL	17,858	19/1	\$8,040	\$6,194	\$14,730
Indiana State University	Terre Haute, IN	8,670	17/1	\$6,216	\$5,938	\$13,632
University of Northern Iowa	Cedar Falls, IA	10,994	16/1	\$5,912	\$5,752	\$13,828
Central Michigan University	Mt. Pleasant, MI	19,997	22/1	\$5,365*	\$6,160*	\$12,467*
University of Minnesota	Duluth, MN	9,488	21/1	\$8,932	N/A	\$19,299
University of North Carolina	Greensboro, NC	12,291	16/1	\$3,813	\$5,706	\$15,081
Ohio University	Athens, OH	17,207	19/1	\$8,235*	\$7,686*	\$17,199*
University of North Texas	Denton, TX	25,308	18/1	\$6,112	\$5,610	\$14,362
University of Wisconsin	Eau Claire, WI	10,063	20/1	\$5,502	\$4,936	\$12,977

Source: U.S. News & World Report

UG-Fall 2005 undergraduate enrollment

Tuition and Fees and Room/Board - The institution's 2005-2006 academic year costs of attendance available at the time of completing the U.S. News & World Report's survey.

\*2004-2005 Academic year



## Peer Institutions Graduate Enrollment and Costs: 2004 - 2005

<b>Instituion</b>	<b>Location</b>	<b>Graduate</b>	<b>In-State Tuition &amp; Fees</b>	<b>Out-of-State Tuition &amp; Fees</b>
Northern Arizona University	Flagstaff, AZ	5,402	\$4,733	\$13,381
California State University	Fresno, CA	2,814	\$3,568	\$13,738
Illinois State University	Normal, IL	2,795	\$5,491	\$9,931
Indiana State University	Terre Haute, IN	1,979	\$6,396	\$12,612
University of Northern Iowa	Cedar Falls, IA	1,628	\$6,420	\$14,244
Central Michigan University	Mt. Pleasant, MI	7,224	6,792	\$12,576
University of Minnesota	Duluth, MN	714	\$10,103	\$17,203
University of North Carolina	Greensboro, NC	3,759	\$3,851	\$14,901
Ohio University	Athens, OH	2,824	\$8,931	\$16,923
University of North Texas	Denton, TX	6,580	\$4,477	\$9,445
University of Wisconsin	Eau Claire, WI	535	\$6,219	\$16,829

Source: Integrated Postsecondary Education Data System (IPEDS)

## Peer Institutions Faculty by Rank

Institution	Location	Professor	Associate Professor	Assistant Professor
Northern Arizona University	Flagstaff, AZ	244	205	166
California State University	Fresno, CA	245	98	143
Illinois State University	Normal, IL	235	210	245
Indiana State University	Terre Haute, IN	137	122	162
University of Northern Iowa	Cedar Falls, IA	176	202	139
Central Michigan University	Mt. Pleasant, MI	261	169	205
University of Minnesota	Duluth, MN	91	108	138
University of North Carolina	Greensboro, NC	162	169	194
Ohio University	Athens, OH	212	275	255
University of North Texas	Denton, TX	240	238	213
University of Wisconsin	Eau Claire, WI	140	112	103

Source: ACADEME Bulletin of the American Association of University Professors  
2005-2006 Academic year; full-time faculty



## Peer Institutions Faculty Average Salaries by Rank



Institution	Location	Professor	Associate Professor	Assistant Professor
Northern Arizona University	Flagstaff, AZ	\$77,800	\$57,900	\$49,600
California State University	Fresno, CA	\$86,500	\$66,500	\$52,900
Illinois State University	Normal, IL	\$76,700	\$59,100	\$54,500
Indiana State University	Terre Haute, IN	\$74,500	\$58,200	\$50,500
University of Northern Iowa	Cedar Falls, IA	\$81,100	\$63,200	\$53,000
Central Michigan University	Mt. Pleasant, MI	\$84,100	\$64,900	\$52,300
University of Minnesota	Duluth, MN	\$83,000	\$68,200	\$53,800
University of North Carolina	Greensboro, NC	\$89,100	\$65,800	\$56,000
Ohio University	Athens, OH	\$88,900	\$66,500	\$54,600
University of North Texas	Denton, TX	\$84,600	\$63,900	\$54,200
University of Wisconsin	Eau Claire, WI	\$67,600	\$55,300	\$49,100

**122**

Source: ACADEME Bulletin of the American Association of University Professors

2005-2006 Academic year; full-time faculty

The salary figure represents the contracted salary excluding summer teaching, stipends, extra load, or other forms of remuneration.



## Peer Institutions Undergraduates Receiving Student Financial Aid: 2004-05<sup>\*</sup>

Institution	Location	Federal Grants		State/Local Grants		Institutional Grants		Loans	
		N	\$	N	\$	N	\$	N	\$
Northern Arizona University	Flagstaff, AZ	534	2,943	2	1,950	1,463	3,490	1,032	3,265
California State University	Fresno, CA	965	3,470	1,224	1,973	1,067	3,042	486	2,848
Illinois State University	Normal, IL	469	2,905	833	3,601	546	2,608	1,377	3,577
Indiana State University	Terre Haute, IN	520	2,869	621	3,776	719	3,016	928	4,131
University of Northern Iowa	Cedar Falls, IA	346	2,603	137	1,160	770	2,800	1,003	4,476
Central Michigan University	Mt. Pleasant, MI	953	2,527	2,531	1,478	1,943	2,415	2,103	4,430
University of Minnesota	Duluth, MN	444	2,695	655	2,814	1,253	1,620	1,369	5,168
University of North Carolina	Greensboro, NC	657	2,862	863	2,248	261	3,925	1,109	3,775
Ohio University	Athens, OH	628	2,772	494	1,525	1,263	4,287	2,003	4,855
University of North Texas	Denton, TX	1,996	4,173	1,071	2,907	759	1,281	1,908	3,872
University of Wisconsin	Eau Claire, WI	313	3,014	734	1,621	240	1,049	1,032	3,785

Source: U.S. Department of Education,  
National Center for Education Statistics,  
Integrated Postsecondary Education Data System (IPEDS)

<sup>\*</sup> Full-time, first-time, degree/certificate-seeking undergraduate students receiving financial aid, by type of aid for Fall 2004 cohort.

\$: Average amount of aid received.



## Peer Institutions Retention and Graduation Rates



124

Institution	Location	Retention <sup>*</sup> %	Graduation Rates <sup>**</sup> Total
Northern Arizona University	Flagstaff, AZ	69	48
California State University	Fresno, CA	86	43
Illinois State University	Normal, IL	85	63
Indiana State University	Terre Haute, IN	66	42
University of Northern Iowa	Cedar Falls, IA	80	65
Central Michigan University	Mt. Pleasant, MI	77	55
University of Minnesota	Duluth, MN	75	48
University of North Carolina	Greensboro, NC	77	51
Ohio University	Athens, OH	81	71
University of North Texas	Denton, TX	75	43
University of Wisconsin	Eau Claire, WI	83	59

Source: Integrated Postsecondary Education Data System (IPEDS)

<sup>\*</sup>2004-05 Academic year

<sup>\*\*</sup>2005

## Peer Institutions Degrees Granted In Academic Year 2004-2005

<b>Institution</b>	<b>Location</b>	<b>Baccalaureate (Bachelor's)</b>	<b>Master's</b>	<b>Doctorates</b>	<b>Total</b>
Northern Arizona University	Flagstaff, AZ	2,829	1,890	111	4,830
California State University	Fresno, CA	3,069	795	9	3,873
Illinois State University	Normal, IL	4,274	715	49	5,038
Indiana State University	Terre Haute, IN	1,459	389	64	1,912
University of Northern Iowa	Cedar Falls, IA	2,669	497	10	3,176
Central Michigan University	Mt. Pleasant, MI	3,549	2,548	78	6,175
University of Minnesota	Duluth, MN	1,632	192	0	1,824
University of North Carolina	Greensboro, NC	1,973	921	89	2,983
Ohio University	Athens, OH	4,222	980	147	5,349
University of North Texas	Denton, TX	4,360	1,524	146	6,030
University of Wisconsin	Eau Claire, WI	1,849	138	0	1,987

Source: Integrated Postsecondary Education Data System (IPEDS)



## CALENDAR

126

Semester/Date	Event	Semester/Date	Event
<b>Fall 2006</b>		<b>Summer 2007</b>	
Monday, August 21	Semester begins	Monday, May 07	First 4 wk session begins
Monday, September 04	University holiday	Monday, May 07	First 6 wk session begins
Friday, October 13	First half ends	Monday, May 28	University holiday
Monday, October 16	Second half begins	Friday, June 01	First 4 wk session ends
Wednesday - Friday, November 22 - 24	Thanksgiving break	Monday, June 04	Second 4 wk session begins
Thursday - Friday, November 23 - 24	University holiday	Monday, June 04	8 wk session begins
Monday - Friday, December 11 - 15	Final exam week	Friday, June 15	First 6 wk session ends
Saturday, December 16	Commencement	Monday, June 18	Second 6 wk session begins
Monday & Tuesday, December 25 & 26	University holiday	Friday, June 29	Second 4 wk session ends
		Monday, July 02	Third 4 wk session begins
		Wednesday, July 04	University holiday
		Friday, July 27	All sessions end
<b>Spring 2007</b>		<b>Fall 2007</b>	
Monday, January 01	University holiday	Monday, August 20	Semester begins
Monday, January 08	Semester begins	Monday, September 03	University holiday
Monday, January 15	University holiday	Friday, October 19	First half ends
Friday, February 23	First half ends	Monday, October 22	Second half begins
Monday, February 26	Second half begins	Monday - Friday, November 19 - 23	Thanksgiving break*
Monday - Friday, March 12 - 16	Spring break	Thursday - Friday, November 22 - 23	University holiday
Monday - Friday, April 30 - May 4	Final exam week	Monday - Friday, December 10 - 14	Final exam week
Saturday, May 05	Commencement	Saturday, December 15	Commencement
		Monday & Tuesday, December 24 & 25	University holiday

Source: Office of Registrar

\*Subject to change

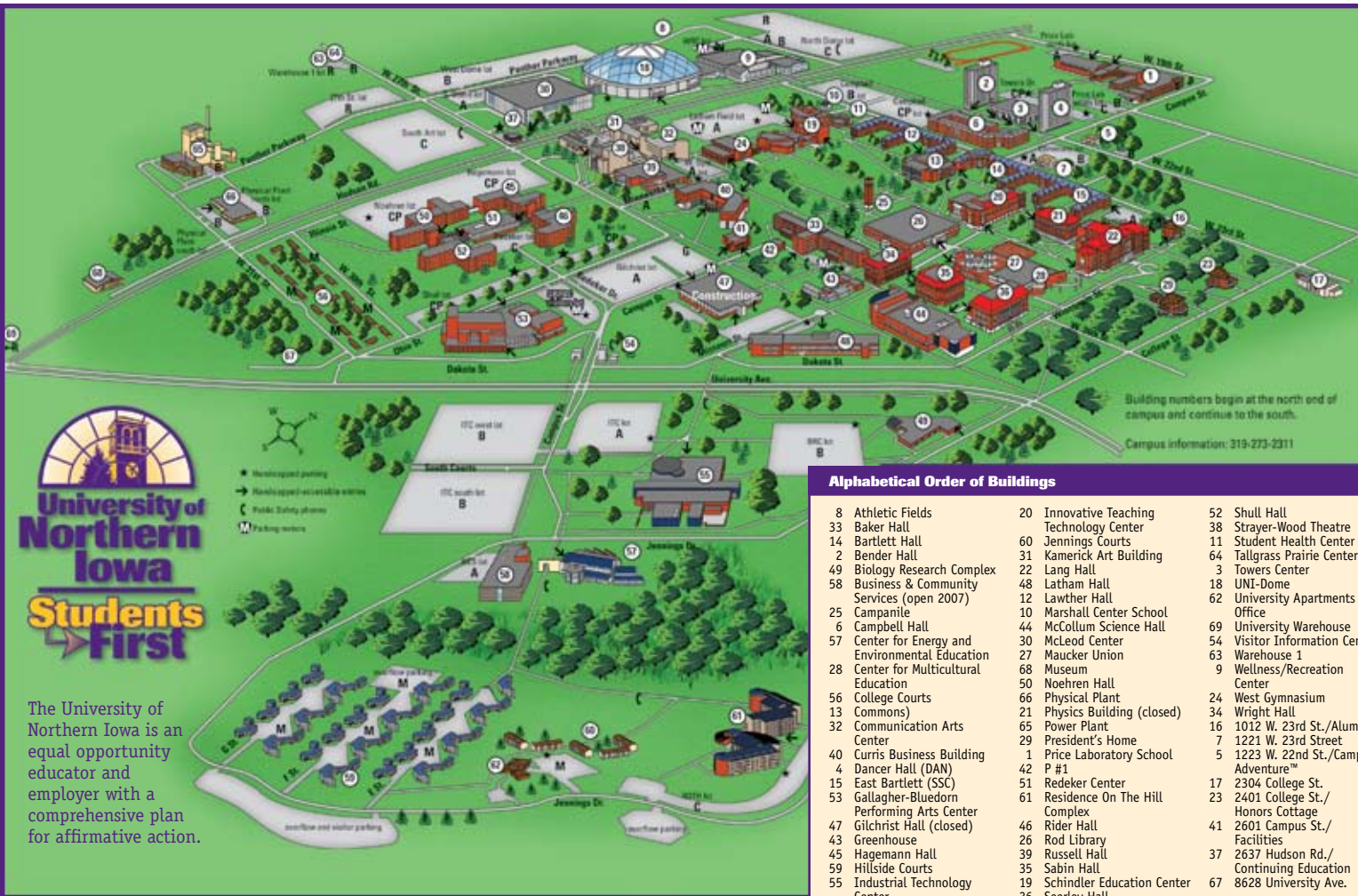



**University of  
Northern  
Iowa**

**Students  
First**

Office of Institutional Research  
University of Northern Iowa  
Cedar Falls, Iowa 50614-0005

319-273-3050

